

# 零件目录

# PARTS CATALOGUE

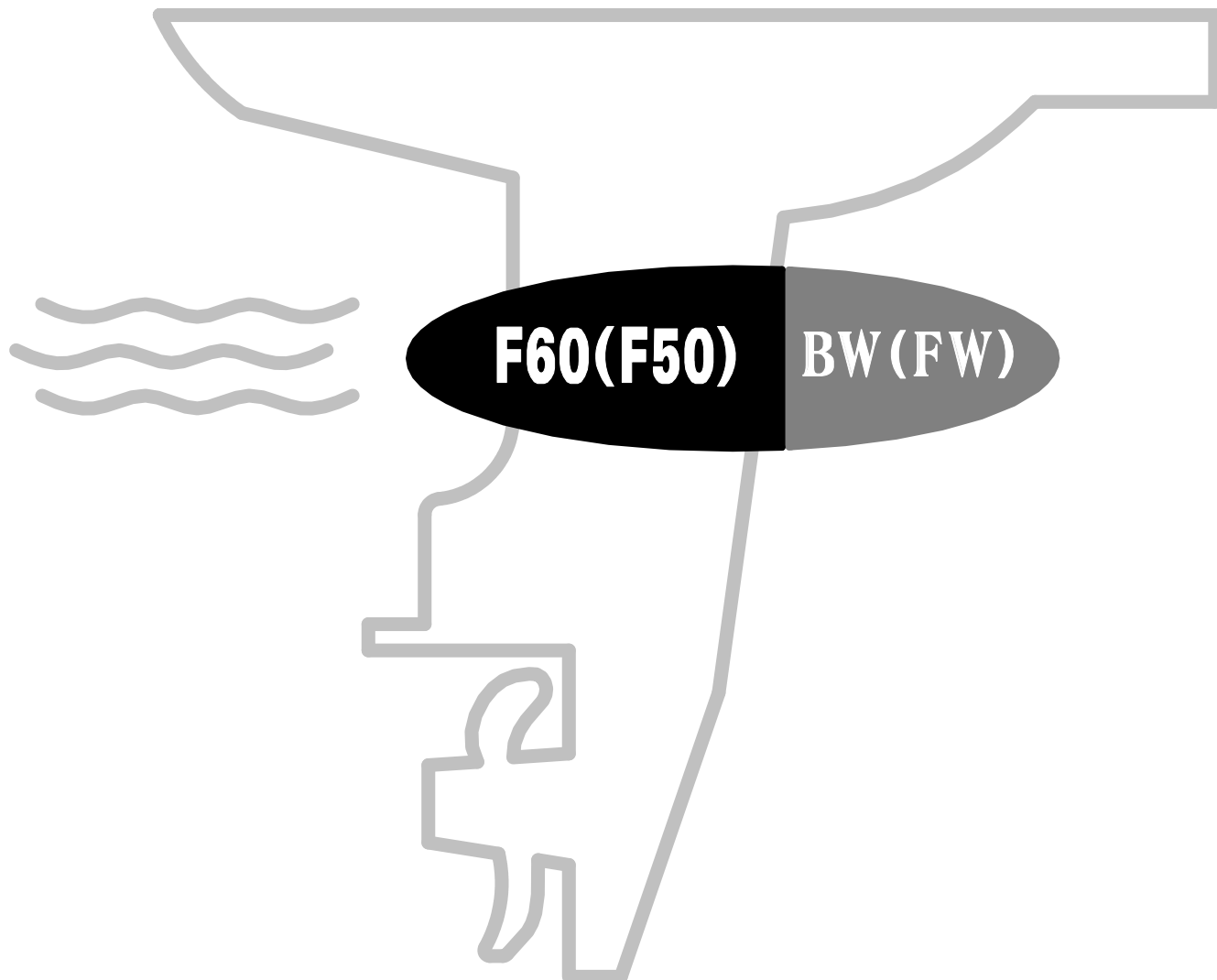

苏州百胜动力机器股份有限公司  
SUZHOU PARSUN POWER MACHINE CO., LTD

# 目录

## CONTENTS

|   |         |
|---|---------|
| 托架-----   | 1 ~ 3   |
| BRACKET-----  | 1 ~ 3   |
| 操舵系统-----   | 4 ~ 6   |
| STEERING-----                                       | 4 ~ 6   |
| 集成操舵系统（手操）1-----                                    | 7 ~ 9   |
| MULTI-FUNCTION TILLER SYSTEM(MANUAL CONTROL) 1----- | 7 ~ 9   |
| 集成操舵系统（手操）2-----                                    | 10 ~ 11 |
| MULTI-FUNCTION TILLER SYSTEM(MANUAL CONTROL) 2----- | 10 ~ 11 |
| 水上装置壳体-----   | 12 ~ 13 |
| UPPER CASING-----                                   | 12 ~ 13 |
| 油底壳组件-----  | 14 ~ 15 |
| OIL PAN ASSY-----                                   | 14 ~ 15 |
| 底罩-----   | 16 ~ 18 |
| BOTTOM COWLING-----                                 | 16 ~ 18 |
| 控制系统-----   | 19 ~ 20 |
| CONTROL SYSTEM-----                                 | 19 ~ 20 |
| 水下装置壳体&驱动系统 1-----                                  | 21 ~ 23 |
| LOWER CASING & DRIVE 1-----                         | 21 ~ 23 |
| 水下装置壳体&驱动系统 2-----                                  | 24 ~ 25 |
| LOWER CASING & DRIVE 2-----                         | 24 ~ 25 |
| 电气 1-----   | 26 ~ 27 |
| ELECTRICAL 1-----                                   | 26 ~ 27 |
| 电气 2-----   | 28 ~ 29 |
| ELECTRICAL 2-----                                   | 28 ~ 29 |
| 电气 3-----   | 30 ~ 31 |
| ELECTRICAL 3-----                                   | 30 ~ 31 |
| 进气系统-----   | 32 ~ 33 |
| INTAKE-----   | 32 ~ 33 |
| 气缸头-----  | 34 ~ 35 |
| CYLINDER HEAD-----                                  | 34 ~ 35 |
| 曲轴&活塞-----  | 36 ~ 37 |
| CRANKSHAFT & PISTON-----                            | 36 ~ 37 |
| 曲轴箱-----  | 38 ~ 39 |
| CRANKCASE-----                                      | 38 ~ 39 |
| 油泵-----   | 40 ~ 41 |
| OIL PUMP-----                                       | 40 ~ 41 |
| 阀门-----   | 42 ~ 43 |
| VALVE-----  | 42 ~ 43 |
| 燃油系统-----   | 44 ~ 45 |
| FUEL SYSTEM-----                                    | 44 ~ 45 |

|                                |         |
|--------------------------------|---------|
| 电动燃油泵组件                        | 46 ~ 47 |
| ELECTRIC OIL PUMP ASSY         | 46 ~ 47 |
| 燃油共轨                           | 48 ~ 49 |
| FUEL COMMON RAIL               | 48 ~ 49 |
| 顶罩组件                           | 50 ~ 51 |
| TOP COWLING ASSY               | 50 ~ 51 |
| 液压起翘系统 1                       | 52 ~ 53 |
| HYDRAULIC TILT ASSY 1          | 52 ~ 53 |
| 液压起翘系统 2                       | 54 ~ 56 |
| HYDRAULIC TILT ASSY 2          | 54 ~ 56 |
| 手动起翘(手操)                       | 57 ~ 58 |
| MANUAL TILT (MANUAL CONTROL)   | 57 ~ 58 |
| 转向连杆组件                         | 59 ~ 60 |
| LINK ROD ASSY                  | 59 ~ 60 |
| 操纵盒组件                          | 61 ~ 63 |
| CONTROL BOX ASSY               | 61 ~ 63 |
| 外燃油箱                           | 64 ~ 65 |
| OUTER FUEL TANK                | 64 ~ 65 |
| 发动机头组件(修理件)                    | 66 ~ 67 |
| ENGINE ASSY(REPAIR KIT)        | 66 ~ 67 |
| 气缸头总成(修理件)                     | 68 ~ 69 |
| CYLINDER HEAD ASSY(REPAIR KIT) | 68 ~ 69 |
| 附录1(修理件)                       | 70 ~ 71 |
| APPENDIX 1(REPAIR KIT)         | 70 ~ 71 |
| 附录2(修理件)                       | 72 ~ 73 |
| APPENDIX 2(REPAIR KIT)         | 72 ~ 73 |
| 零件目录检索表                        | I ~ VI  |
| PARTS CATALOGUE INDEX          | I ~ VI  |

零部件名称:

托架

PARTS NAME:

BRACKET

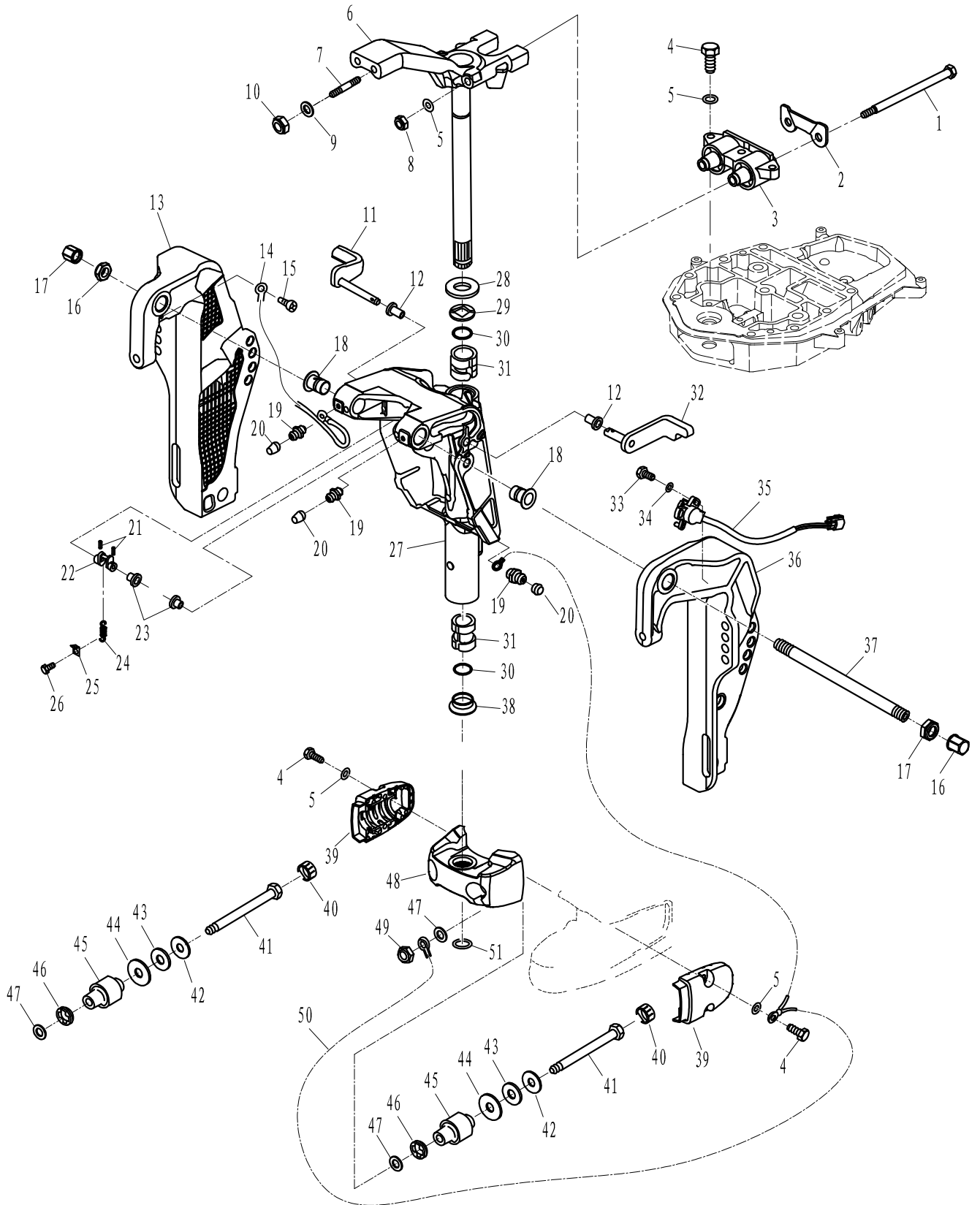

零部件名称:

托架

PARTS NAME:

BRACKET

| SN.<br>参照号码 | PART NO.<br>零件编号   | DESCRIPTION<br>零件名称(中文) | DESCRIPTION<br>零件名称(英文)    | QTY<br>数量 |  |  |  |  | REMARKS<br>备注 |
|-------------|--------------------|-------------------------|----------------------------|-----------|--|--|--|--|---------------|
| 1           | F60-02000011       | 长螺栓                     | LONG BOLT                  | 2         |  |  |  |  |               |
| 2           | F60-02000010       | 减震器垫板                   | PLATE, ABSORBER            | 1         |  |  |  |  |               |
| 3           | F60-02020000       | 双孔减震器组件                 | ABSORBER ASSY, DOUBLE HOLE | 1         |  |  |  |  |               |
| 4           | GB/T5783-M8x30     | 六角螺栓 M8x30              | BOLT M8x30                 | 7         |  |  |  |  |               |
| 5           | GB/T97.1-8         | 平垫圈8                    | WASHER 8                   | 9         |  |  |  |  |               |
| 6           | F60-01020000       | 操舵托架组件                  | HELM BRACKET ASSY          | 1         |  |  |  |  |               |
| 7           | T85-01020008       | 双头螺栓 M10x1.25x28        | BOLT STUD M10x1.25x28      | 2         |  |  |  |  |               |
| 8           | GB/T889.1-M8       | 六角锁紧螺母M8                | LOCK NUT M8                | 2         |  |  |  |  |               |
| 9           | GB/T97.1-10        | 平垫圈10                   | WASHER 10                  | 2         |  |  |  |  |               |
| 10          | GB/T889.2-M10x1.25 | 六角锁紧螺母M10x1.25          | LOCK NUT M10x1.25          | 2         |  |  |  |  |               |
| 11          | F60-01010104       | 支撑架组件B                  | SUPPORT BRACKET ASSY B     | 1         |  |  |  |  |               |
| 12          | T85-01010203       | 支撑架尼龙衬套                 | BUSH, NYLON                | 2         |  |  |  |  |               |
| 13          | F60-01010002       | 右夹紧托架                   | CLAMP BRACKET, RIGHT       | 1         |  |  |  |  |               |
| 14          | T85-01010003       | 接地钢索A                   | EARTH WIRE A               | 1         |  |  |  |  |               |
| 15          | GB/T818-M6x10      | 十字槽盘头螺钉 M6x10           | SCREW M6x10                | 1         |  |  |  |  |               |
| 16          | F15-01010007       | 托架夹紧螺母                  | NUT, SELF-LOCKING          | 2         |  |  |  |  |               |
| 17          | F25-01010011       | 塑料装饰螺母                  | PLASTIC NUT                | 2         |  |  |  |  |               |
| 18          | F60-01010004       | 螺管尼龙衬套                  | BUSH, NYLON                | 2         |  |  |  |  |               |
| 19          | JB/T9740.1-M6      | 直通式压注油杯 M6              | NIPPLE, GREASE M6          | 3         |  |  |  |  |               |
| 20          | T85-01010210       | 油杯胶帽                    | CAP, RUBBER                | 3         |  |  |  |  |               |
| 21          | GB/T879.2-3x16     | 轻型直槽弹性圆柱销3x16           | PIN 3x16                   | 2         |  |  |  |  |               |
| 22          | T85-01010206       | 支撑架摆杆组件                 | SWING LINK ASSY, SUPPORT   | 1         |  |  |  |  |               |
| 23          | F60-01010103       | 支撑架尼龙衬套                 | BUSH, NYLON                | 2         |  |  |  |  |               |
| 24          | T85-01010207       | 摆杆拉簧                    | SPRING, SWING SHAFT        | 1         |  |  |  |  |               |
| 25          | T85-01010208       | 拉簧支架                    | BRACKET, TENSION SPRING    | 1         |  |  |  |  |               |
| 26          | GB/T5783-M6x10     | 六角螺栓M6x10               | BOLT M6x10                 | 1         |  |  |  |  |               |
| 27          | F60-01010101       | 旋转支架                    | BRACKET, ROTARY            | 1         |  |  |  |  |               |
| 28          | T85-01020002       | 旋转支架上垫圈                 | WASHER, ROTARY BRACKET     | 1         |  |  |  |  |               |
| 29          | T85-01020003       | 旋转支架上衬套                 | BUSH, ROTARY BRACKET       | 1         |  |  |  |  |               |
| 30          | T85-01020004       | 旋转支架O形圈                 | O-RING                     | 2         |  |  |  |  |               |
| 31          | T85-01020005       | 旋转支架衬套                  | BUSH, ROTARY BRACKET       | 2         |  |  |  |  |               |
| 32          | F60-01010102       | 支撑架组件A                  | SUPPORT BRACKET ASSY A     | 1         |  |  |  |  |               |
| 33          | GB/T5783-M6x20     | 六角螺栓 M6x20              | BOLT M6x20                 | 2         |  |  |  |  |               |
| 34          | GB/T97.1-6         | 平垫圈 6                   | WASHER 6                   | 2         |  |  |  |  |               |
| 35          | F60-01010200A      | 起翘传感器组件                 | TILT SENSOR ASSY           | 1         |  |  |  |  |               |
| 36          | F60-01010001       | 左夹紧托架                   | CLAMP BRACKET, LEFT        | 1         |  |  |  |  |               |
| 37          | F60-01010003A      | 夹紧托架双头螺管                | DOUBLE-EDGED TUBE          | 1         |  |  |  |  |               |
| 38          | T85-01020006       | 旋转支架下衬套                 | BUSH, ROTARY BRACKET       | 1         |  |  |  |  |               |
| 39          | F60-00000005       | 减震器外盖                   | COVER, ABSORBER            | 2         |  |  |  |  |               |
| 40          | F60-00000004       | 螺母护盖                    | COVER, NUT                 | 2         |  |  |  |  |               |
| 41          | F60-00000001       | 减震器螺钉                   | BOLT, ABSORBER             | 2         |  |  |  |  |               |
| 42          | T85-00000002       | 螺栓垫圈A                   | WASHER A                   | 2         |  |  |  |  |               |
| 43          | T36-02020003       | 橡胶垫片                    | GASKET, RUBBER             | 2         |  |  |  |  |               |



零部件名称: 操舵系统(手操)

PARTS NAME: STEERING (MANUAL CONTROL)

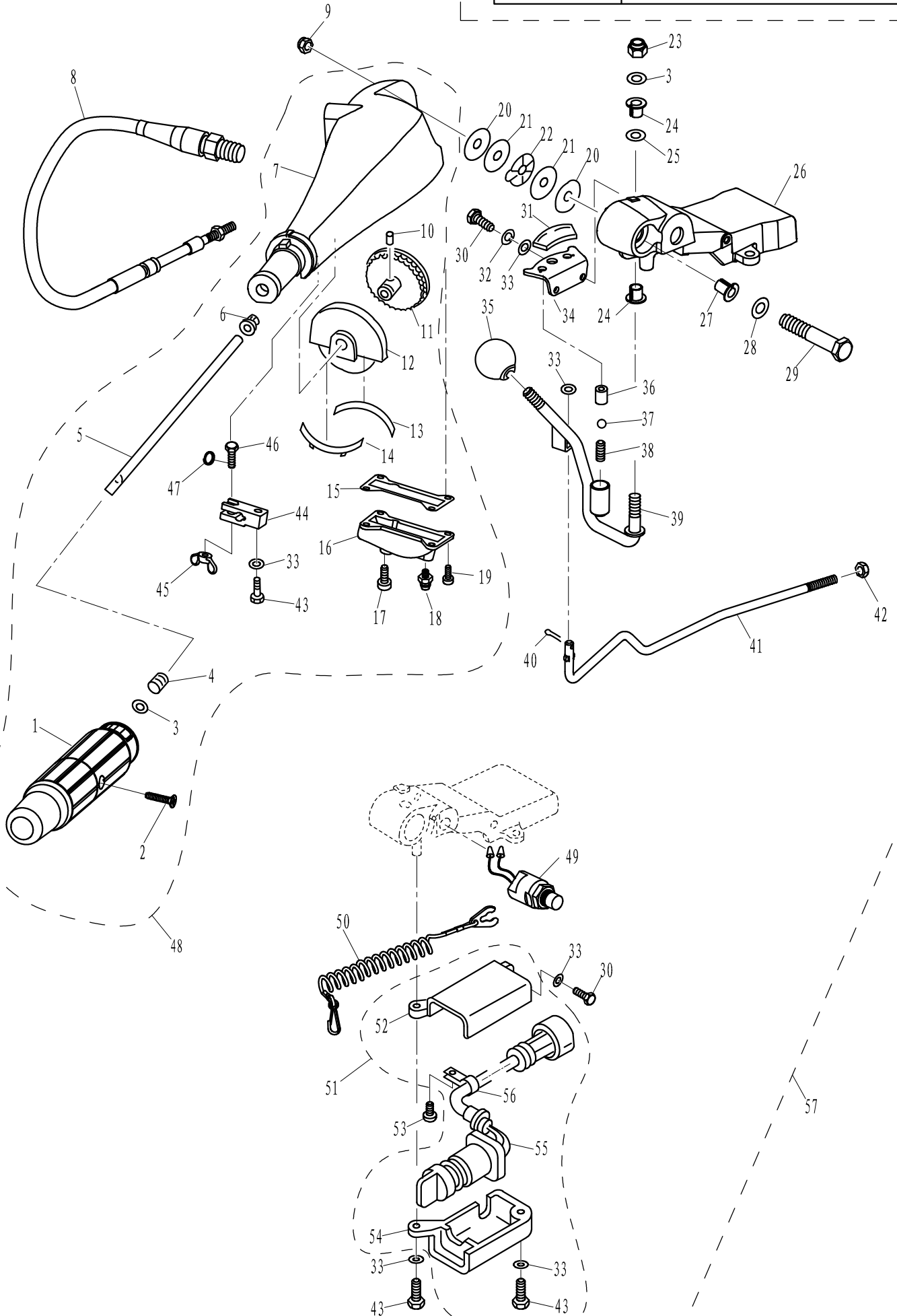

零部件名称: 操舵系统(手操)

PARTS NAME: STEERING ( MANUAL CONTROL )

| SN.<br>参照号码 | PART NO.<br>零件编号     | DESCRIPTION<br>零件名称(中文) | DESCRIPTION<br>零件名称(英文)  | QTY<br>数量 |  |  |  |  | REMARKS<br>备注 |
|-------------|----------------------|-------------------------|--------------------------|-----------|--|--|--|--|---------------|
| 1           | F4-01090300          | 操舵手柄塑胶套组件               | TILTER HANDLE ASSY       | 1         |  |  |  |  |               |
| 2           | GB/T820-M5x25        | 十字槽半沉头螺钉 M5x25          | SCREW M5x25              | 1         |  |  |  |  |               |
| 3           | GB/T848-10           | 小垫圈 10                  | WASHER 10                | 2         |  |  |  |  |               |
| 4           | F4-01090007          | 压缩弹簧                    | SPRING                   | 1         |  |  |  |  |               |
| 5           | T60-01030101         | 节气门杆芯轴                  | THROTTLE LEVER           | 1         |  |  |  |  |               |
| 6           | F4-01090006          | 衬套                      | BUSH                     | 1         |  |  |  |  |               |
| 7           | T60-01030001         | 操舵手柄                    | TILTER HANDLE            | 1         |  |  |  |  |               |
| 8           | F60-01030100         | 油门推拉索组件                 | THROTTLE CABLE ASSY      | 1         |  |  |  |  |               |
| 9           | GB/T889. 2-M12x1. 25 | 非金属嵌件六角锁紧螺母 M12x1. 25   | LOCK NUT M12x1. 25       | 1         |  |  |  |  |               |
| 10          | GB/T879. 4-3x16      | 标准型卷制弹性圆柱销 3x16         | PIN 3x16                 | 1         |  |  |  |  |               |
| 11          | T85-01030102         | 节气门杆齿轮组件                | GEAR, THROTTLE           | 1         |  |  |  |  |               |
| 12          | T85-01030002         | 齿轮盖板                    | HOUSING, THROTTLE LEVER  | 1         |  |  |  |  |               |
| 13          | T85-01030002-1       | 齿轮盖板嵌件A                 | WEDGE A, THROTTLE LEVER  | 1         |  |  |  |  |               |
| 14          | T60-01030002         | 齿轮盖板嵌件B                 | WEDGE B, THROTTLE LEVER  | 1         |  |  |  |  |               |
| 15          | T85-01030005         | 盖板密封垫                   | GASKET, COVER            | 1         |  |  |  |  |               |
| 16          | T60-01030003         | 节气门盖板                   | COVER, THROTTLE          | 1         |  |  |  |  |               |
| 17          | GB/T818-M6x6         | 十字槽盘头螺钉 M6x6            | SCREW M6x6               | 1         |  |  |  |  |               |
| 18          | JB/T9740. 1-M6       | 直通压注式油杯M6               | NIPPLE, GREASE M6        | 1         |  |  |  |  |               |
| 19          | GB/T818-M5x12        | 十字槽盘头螺钉 M5x12           | SCREW M5x12              | 4         |  |  |  |  |               |
| 20          | T85-01030015         | 手柄减磨圈                   | DAMPER, HANDLE           | 2         |  |  |  |  |               |
| 21          | T85-01030016         | 手柄垫圈                    | WASHER, HANDLE           | 2         |  |  |  |  |               |
| 22          | T85-01030017         | 手柄波形垫圈                  | WAVE WASHER              | 1         |  |  |  |  |               |
| 23          | GB/T889. 2-M10x1. 25 | 非金属嵌件六角锁紧螺母M10x1. 25    | LOCK NUT M10x1. 25       | 1         |  |  |  |  |               |
| 24          | T85-01030007         | 变档手柄尼龙衬套                | NYLON BUSH, SHIFT HANDLE | 2         |  |  |  |  |               |
| 25          | F25-01010009         | 尼龙垫圈                    | WASHER, NYLON            | 1         |  |  |  |  |               |
| 26          | T85-01030301         | 手柄托架                    | BARCKET, HANDLE          | 1         |  |  |  |  |               |
| 27          | T85-01030013         | 手柄托架尼龙衬套                | BUSH, NYLON              | 1         |  |  |  |  |               |
| 28          | GB/T97. 1-12         | 平垫圈 12                  | WASHER 12                | 1         |  |  |  |  |               |
| 29          | T85-01030014         | 托架螺栓 M12x1. 25x70       | BOLT M12x1. 25x70        | 1         |  |  |  |  |               |
| 30          | GB/T5783-M6x16       | 六角螺栓 M6x16              | BOLT M6x16               | 3         |  |  |  |  |               |
| 31          | T85-01030012         | 档位标牌                    | INDICATOR, SHIFT         | 1         |  |  |  |  |               |
| 32          | GB/T93-6             | 弹性垫圈 6                  | SPRING WASHER 6          | 2         |  |  |  |  |               |
| 33          | GB/T97. 1-6          | 平垫圈 6                   | WASHER 6                 | 7         |  |  |  |  |               |
| 34          | T85-01030011A        | 变档档位板                   | CAM PLATE, SHIFT         | 1         |  |  |  |  |               |
| 35          | JB/T7271. 1-M10x32   | 手柄球 M10x32              | KNOB M10x32              | 1         |  |  |  |  |               |
| 36          | T85-01030010         | 变档弹簧导向套                 | COLLAR, SHIFT ROD        | 1         |  |  |  |  |               |
| 37          | GB/T308-12           | 钢珠 12                   | STEEL BALL 12            | 1         |  |  |  |  |               |
| 38          | T85-01030009         | 变档手柄弹簧                  | SPRING, SHIFT HANDLE     | 1         |  |  |  |  |               |
| 39          | T85-01030500         | 变档手柄组件                  | SHIFT HANDLE ASSY        | 1         |  |  |  |  |               |
| 40          | GB/T91-2x12          | 开口销 2x12                | COTTER PIN 2x12          | 1         |  |  |  |  |               |
| 41          | F60-01030019         | 变档连接杆                   | SHIFT ROD                | 1         |  |  |  |  |               |
| 42          | E4-06000009          | 六角螺母10-32-UNF-2B        | NUT 10-32-UNF-2B         | 1         |  |  |  |  |               |
| 43          | GB/T5783-M6x25       | 六角螺栓 M6x25              | BOLT M6x25               | 3         |  |  |  |  |               |



零部件名称: 集成操舵系统(手操) 1

PARTS NAME: MULTI-FUNCTION TILLER SYSTEM(MANUAL CONTROL) 1

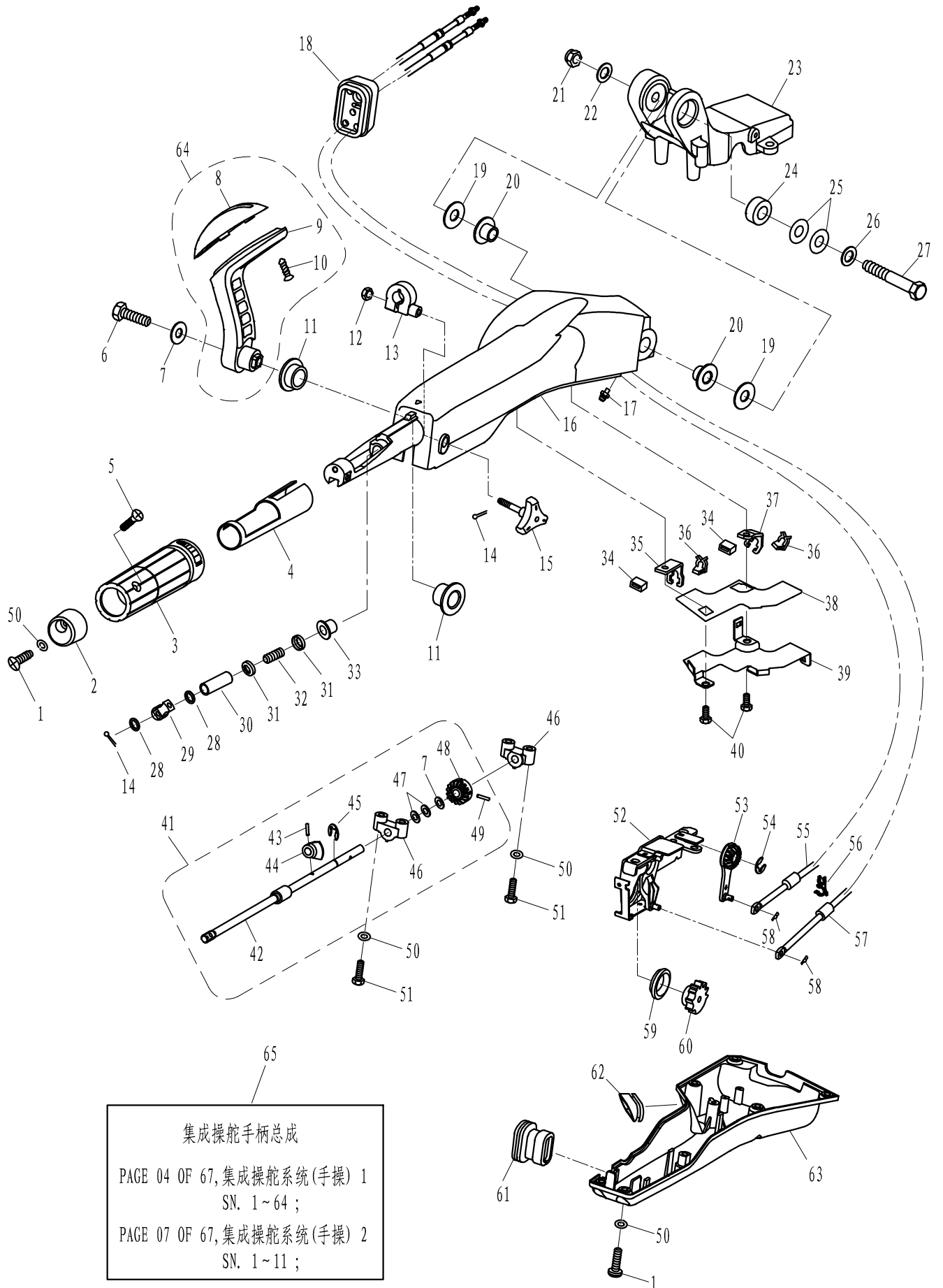

集成操舵手柄总成  
 PAGE 04 OF 67, 集成操舵系统(手操) 1  
 SN. 1~64 ;  
 PAGE 07 OF 67, 集成操舵系统(手操) 2  
 SN. 1~11 ;

零部件名称: 集成操舵系统(手操)1

PARTS NAME: MULTI-FUNCTION TILLER SYSTEM(MANUAL CONTROL) 1

| SN.<br>参照号码 | PART NO.<br>零件编号   | DESCRIPTION<br>零件名称(中文) | DESCRIPTION<br>零件名称(英文)       | QTY<br>数量 |  |  |  |  | REMARKS<br>备注 |
|-------------|--------------------|-------------------------|-------------------------------|-----------|--|--|--|--|---------------|
| 1           | GB/T818-M6x16      | 十字槽盘头螺钉M6x16            | SCREW M6X16                   | 7         |  |  |  |  |               |
| 2           | F115-01030019      | 握把盖                     | HANDLE COVER                  | 1         |  |  |  |  |               |
| 3           | F115-01031500      | 握把组件                    | HANDLE ASSY                   | 1         |  |  |  |  |               |
| 4           | F115-01030013      | 手柄衬套                    | HANDLE BUSH                   | 1         |  |  |  |  |               |
| 5           | GB/T820-M5x25      | 十字槽半沉头螺钉M5x25           | SCREW M5x25                   | 1         |  |  |  |  |               |
| 6           | GB/T5782-M8x40     | 六角螺栓 M8x40              | BOLT M8x40                    | 1         |  |  |  |  |               |
| 7           | GB/T97.1-8         | 平垫圈8                    | WASHER 8                      | 2         |  |  |  |  |               |
| 8           | F115-01030902      | 变档手柄盖                   | COVER, SHIFT HANDLE           | 1         |  |  |  |  |               |
| 9           | F115-01030901      | 变档手柄                    | SHIFT HANDLE                  | 1         |  |  |  |  |               |
| 10          | GB/T847-ST6.3x20F  | 十字槽半沉头自攻螺钉ST6.3x20(F型)  | SCREW ST6.3x20                | 2         |  |  |  |  |               |
| 11          | F115-01030011      | 变档手柄衬套(黑)               | BUSH, HANDLE                  | 2         |  |  |  |  |               |
| 12          | GB/T6170-6         | 六角螺母M6                  | NUT 6                         | 1         |  |  |  |  |               |
| 13          | F115-01030705      | 握把摩擦块                   | FRICTION BLOCK                | 1         |  |  |  |  |               |
| 14          | GB/T91-2x10        | 开口销φ2x10                | COTTER PIN φ2x10              | 2         |  |  |  |  |               |
| 15          | F115-01030800      | 阻力调节旋钮组件                | BOLT, FRICTION ADJUSTING      | 1         |  |  |  |  |               |
| 16          | F115-01030001      | 集成操舵手柄                  | HANDLE, STEERING              | 1         |  |  |  |  |               |
| 17          | JB/T9740.1-M6      | 直通式压注油杯M6               | NOPPLE, GREASE                | 1         |  |  |  |  |               |
| 18          | F115-01030005      | 异形橡胶套                   | RUBBER SLEEVE                 | 1         |  |  |  |  |               |
| 19          | F115-01030017      | 手柄垫圈B                   | WASHER B, HANDLE              | 2         |  |  |  |  |               |
| 20          | F115-01030018      | 手柄托架尼龙衬套                | BUSH, NYLON                   | 2         |  |  |  |  |               |
| 21          | GB/T889.2-M10x1.25 | 非金属嵌件六角锁紧螺母M10x1.25     | SELF-LUCKING NUT M10x1.25     | 1         |  |  |  |  |               |
| 22          | GB/T97.1-12        | 平垫圈 12                  | WASHER 12                     | 1         |  |  |  |  |               |
| 23          | F115-01030014      | 手柄托架                    | BARCKET                       | 1         |  |  |  |  |               |
| 24          | F115-01030016      | 手柄垫块                    | CUSHION BLOCK, HANDLE         | 1         |  |  |  |  |               |
| 25          | F115-01030015      | 手柄垫圈A                   | WASHER A, HANDLE              | 2         |  |  |  |  |               |
| 26          | GB/T848-12         | 小垫圈12                   | SMALL WASHER 12               | 1         |  |  |  |  |               |
| 27          | F115-01030023      | 托架螺栓 M12x1.25x80        | BOLT M12x1.25x80              | 1         |  |  |  |  |               |
| 28          | F115-01030709      | 垫片                      | SHIM                          | 2         |  |  |  |  |               |
| 29          | F115-01030710      | 握把固定块                   | FIXED BLOCK, HANDLE           | 1         |  |  |  |  |               |
| 30          | F115-01030708      | 衬管                      | LINER TUBE                    | 1         |  |  |  |  |               |
| 31          | F115-01030706      | 压缩弹簧座                   | BASE, SPRING                  | 2         |  |  |  |  |               |
| 32          | F4-01090007        | 压缩弹簧                    | SPRING                        | 1         |  |  |  |  |               |
| 33          | F4-01090006        | 衬套                      | BUSH                          | 1         |  |  |  |  |               |
| 34          | F115-01030007      | 支架橡胶套                   | RUBBER SLEEVE, BRACKET        | 2         |  |  |  |  |               |
| 35          | F115-01030009      | 变档拉杆支架                  | BRACKET, GEAR PULL ROD        | 1         |  |  |  |  |               |
| 36          | F115-01030008      | 拉杆固定卡                   | FIXED CARD, PULL ROD          | 2         |  |  |  |  |               |
| 37          | F115-01030006      | 油门拉杆支架                  | BRACKET, ACCELERATOR PULL ROD | 1         |  |  |  |  |               |
| 38          | F115-01030003      | 压板减磨片                   | ANTIFRICTION DISC             | 1         |  |  |  |  |               |
| 39          | F115-01030010      | 压板                      | PLATE                         | 1         |  |  |  |  |               |
| 40          | GB/T5783-M6x14     | 六角螺栓 M6x14              | BOLT M6x14                    | 2         |  |  |  |  |               |
| 41          | F115-01030700A     | 节气门杆组件                  | THROTTLE STEM ASSY            | 1         |  |  |  |  |               |
| 42          | F115-01030701A     | 节气门杆                    | THROTTLE STEM                 | 1         |  |  |  |  |               |
| 43          | GB/T879.4-3x14     | 标准型卷制弹性圆柱销 Ø3x14        | PIN Ø3x14                     | 1         |  |  |  |  |               |



零部件名称: 集成操舵系统(手操) 2

PARTS NAME: MULTI-FUNCTION TILLER SYSTEM(MANUAL CONTROL) 2

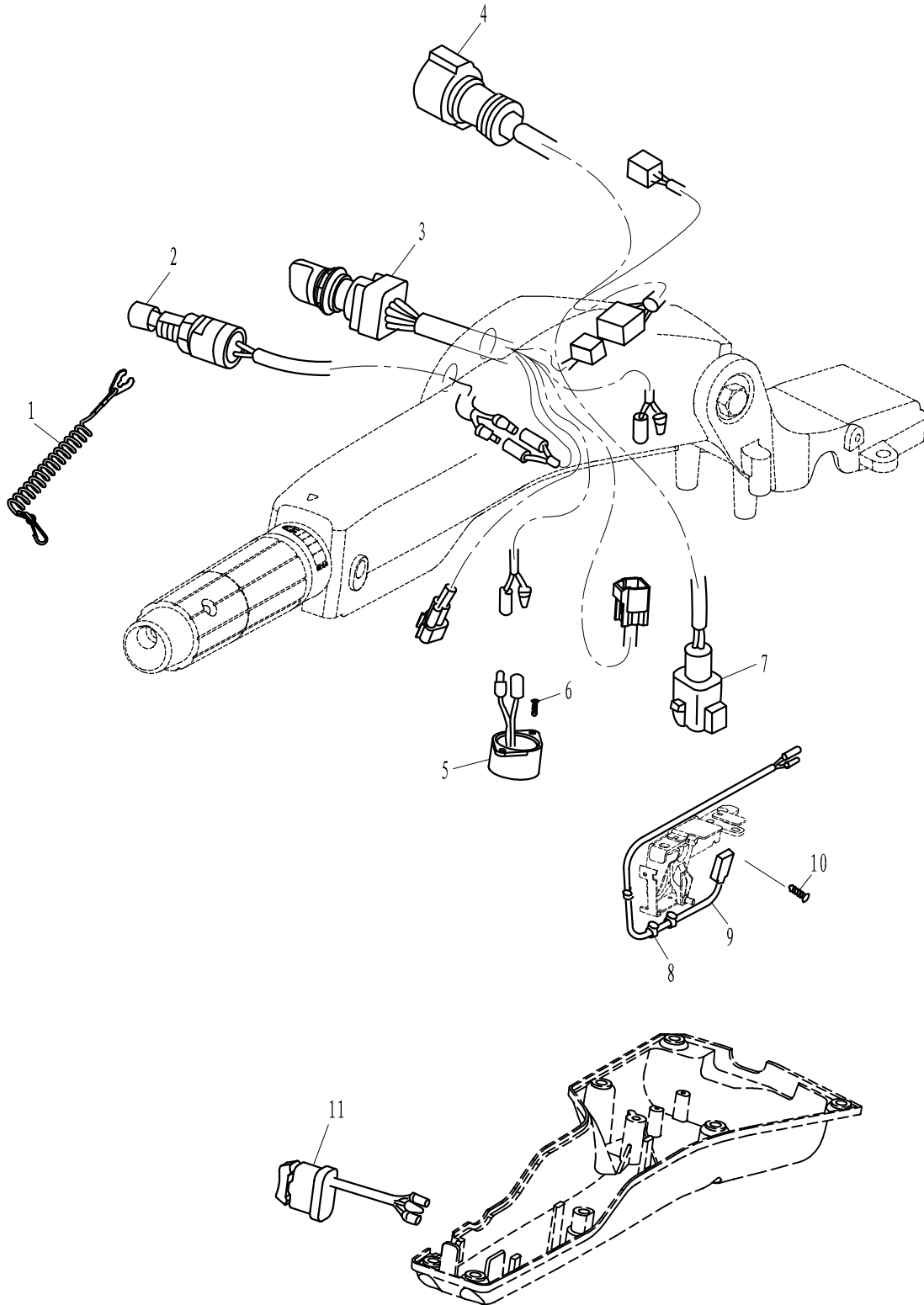



零部件名称: 水上装置壳体

PARTS NAME: UPPER CASING

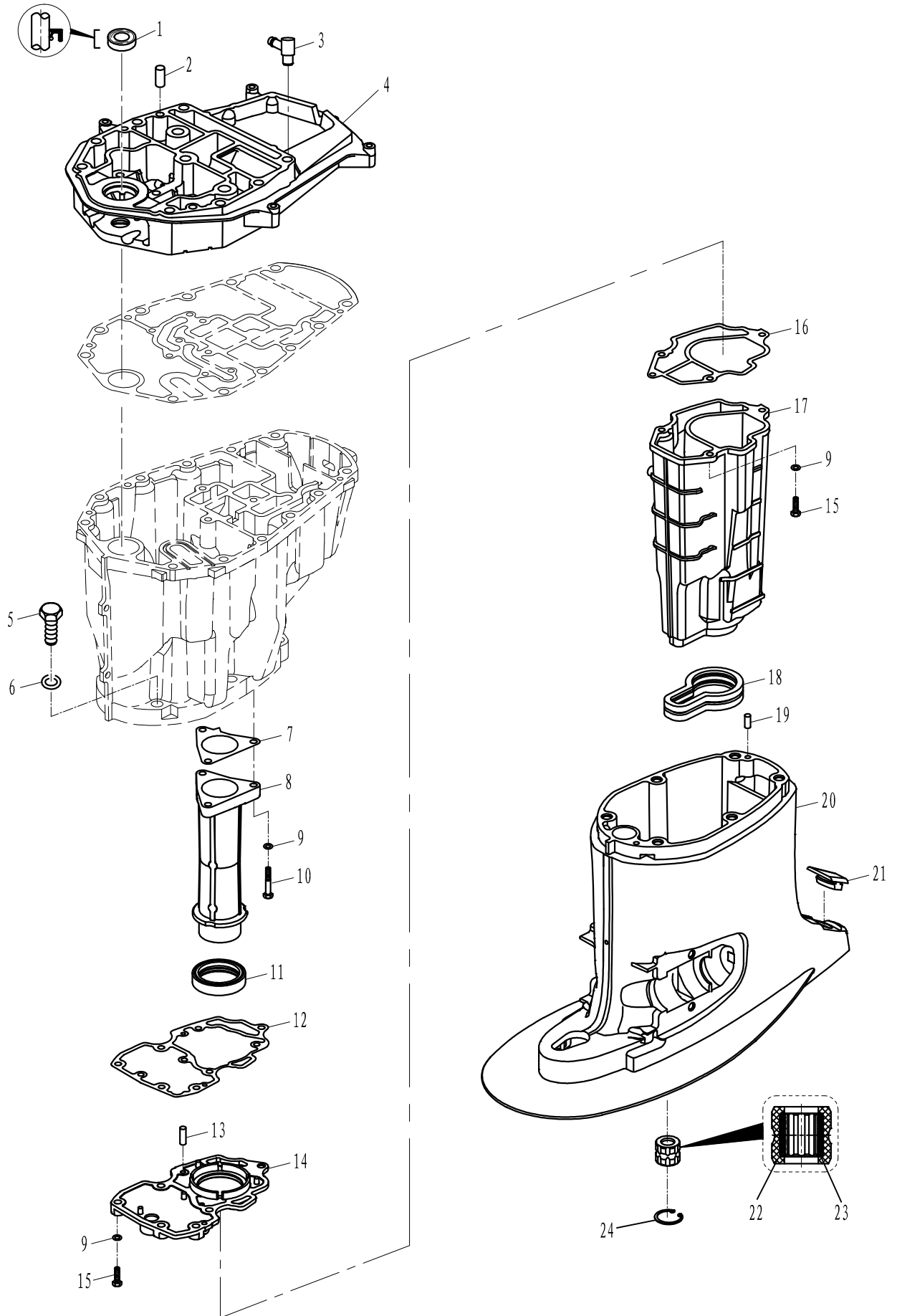



零部件名称: 油底壳组件

PARTS NAME: OIL SUMP ASSY

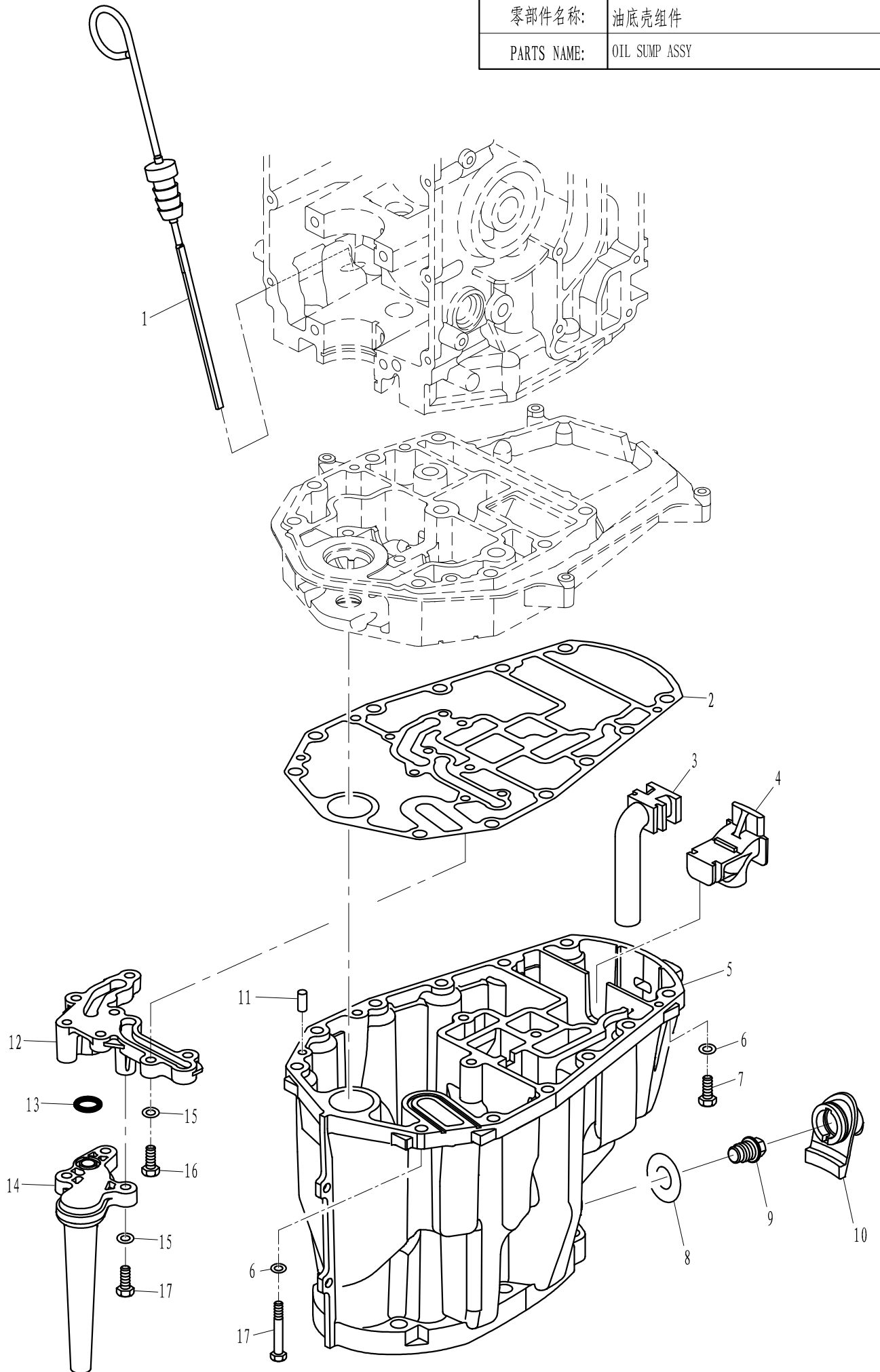



零部件名称:

底罩

PARTS NAME:

BOTTOM COWLING

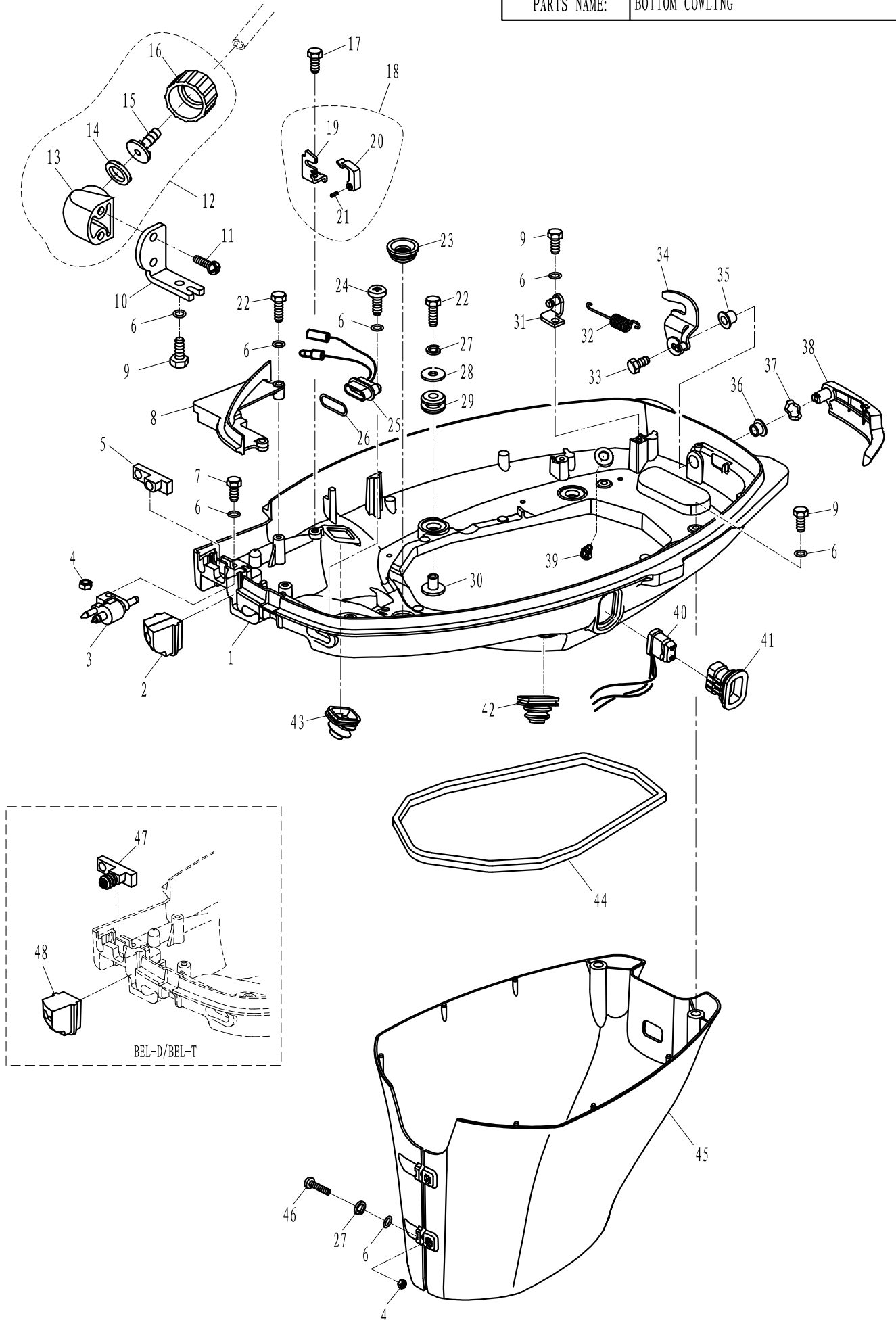

零部件名称:

底罩

PARTS NAME:

BOTTOM COWLING

| SN.<br>参照号码 | PART NO.<br>零件编号 | DESCRIPTION<br>零件名称(中文) | DESCRIPTION<br>零件名称(英文)        | QTY<br>数量 |  |  |  |  | REMARKS<br>备注 |
|-------------|------------------|-------------------------|--------------------------------|-----------|--|--|--|--|---------------|
| 1           | F60-03000001     | 底罩                      | BOTTOM COWLING                 | 1         |  |  |  |  |               |
| 2           | F60-03000006FW   | 异形橡胶闷头                  | JAM, RUBBER                    | 1         |  |  |  |  |               |
| 3           | F4-05000200      | 燃油管接头组件                 | FUEL FITTING ASSY              | 1         |  |  |  |  |               |
| 4           | GB/T6170-M6      | 六角螺母 M6                 | NUT M6                         | 3         |  |  |  |  |               |
| 5           | F60-03000005FW   | 橡胶挡板                    | RUBBER BOARD                   | 1         |  |  |  |  |               |
| 6           | GB/T97.1-6       | 平垫圈6                    | WASHER 6                       | 10        |  |  |  |  |               |
| 7           | GB/T5783-M6x25   | 六角螺栓 M6x25              | BOLT M6x25                     | 1         |  |  |  |  |               |
| 8           | F60-03000003     | 底罩小盖板                   | COVER, BOTTOM COWLING          | 1         |  |  |  |  |               |
| 9           | GB/T5783-M6x20   | 六角螺栓 M6x20              | BOLT M6x20                     | 4         |  |  |  |  |               |
| 10          | F25-03000023W    | 堵塞支架                    | BRACKET, JAM                   | 1         |  |  |  |  |               |
| 11          | GB/T845-ST5.5x19 | 十字槽盘头自攻螺钉 ST5.5x19      | SCREW ST5.5x19                 | 2         |  |  |  |  |               |
| 12          | F25-03000100W    | 水管堵塞组件                  | JAM ASSY                       | 1         |  |  |  |  |               |
| 13          | F25-03000101W    | 堵塞本体                    | JAM                            | 1         |  |  |  |  |               |
| 14          | F25-03000102W    | 堵塞橡胶圈                   | RUBBER BUSH, JAM               | 1         |  |  |  |  |               |
| 15          | F25-03000103W    | 堵塞接头                    | JOINT, JAM                     | 1         |  |  |  |  |               |
| 16          | F25-03000104W    | 堵塞螺母                    | NUT, JAM                       | 1         |  |  |  |  |               |
| 17          | GB/T5783-M6x14   | 六角螺栓 M6x14              | BOLT M6x14                     | 1         |  |  |  |  |               |
| 18          | F60-03000300     | 钢索固定架组件                 | FIXED PLATE ASSY, CABLE        | 1         |  |  |  |  |               |
| 19          | F60-03000301     | 钢索固定架                   | FIXED PLATE, CABLE             | 1         |  |  |  |  |               |
| 20          | F20-03000202W    | 推拉索锁夹                   | CLAMP, SHIFTING CABLE          | 1         |  |  |  |  |               |
| 21          | GB/T879.2-3x12   | 轻型直槽弹性圆柱销 3x12          | PIN 3x12                       | 1         |  |  |  |  |               |
| 22          | GB/T5783-M6x30   | 六角螺栓 M6x30              | BOLT M6x30                     | 6         |  |  |  |  |               |
| 23          | F60-03000008     | 波纹橡胶套                   | JACKET, BELLOWS                | 1         |  |  |  |  |               |
| 24          | GB/T823-M6x12    | 十字槽小盘头螺钉 M6x12          | SCREW M6x12                    | 1         |  |  |  |  |               |
| 25          | F40-03000300EFI  | 指示灯组件                   | INDICATOR LIGHT ASSY           | 1         |  |  |  |  |               |
| 26          | F20-03000101     | 指示灯密封件                  | SEAL, PILOT LAMP               | 1         |  |  |  |  |               |
| 27          | GB/T93-6         | 弹簧垫圈 6                  | SPRING WASHER 6                | 6         |  |  |  |  |               |
| 28          | F25-00000004     | 特大垫圈 6                  | BIG WASHER 6                   | 4         |  |  |  |  |               |
| 29          | F25-03000006     | 减震圈                     | DAMPER                         | 4         |  |  |  |  |               |
| 30          | F25-03000007     | 减震圈垫管                   | BUSH, DAMPER                   | 4         |  |  |  |  |               |
| 31          | F25-03000019     | 拉簧支架组件                  | BRACKET ASSY, TENSIONAL SPRING | 1         |  |  |  |  |               |
| 32          | F15-05000026     | 锁紧块拉簧                   | SPRING, LOCKED BLOCK           | 1         |  |  |  |  |               |
| 33          | GB/T5783-M6x12   | 六角螺栓 M6x12              | BOLT M6x12                     | 1         |  |  |  |  |               |
| 34          | F25-03020000     | 顶罩锁紧块组件                 | LOCKING HOOK ASSY              | 1         |  |  |  |  |               |
| 35          | F15-05000036     | 顶罩锁紧手柄尼龙套B              | BUSH B                         | 1         |  |  |  |  |               |
| 36          | F15-05000022     | 顶罩锁紧手柄尼龙套A              | BUSH A                         | 1         |  |  |  |  |               |
| 37          | F15-05000023     | 波形垫圈                    | WAVE WASHER                    | 1         |  |  |  |  |               |
| 38          | F60-03000100     | 顶罩锁紧手柄组件                | LOCKING HANDLE ASSY            | 1         |  |  |  |  |               |
| 39          | F15-05000009     | 塑料出水嘴                   | NOZZLE, PLASTIC                | 1         |  |  |  |  |               |
| 40          | F40-03000600W    | 起翘开关组件                  | TILT SWITCH ASSY               | 1         |  |  |  |  |               |
| 41          | F40-03000008     | 起翘开关护套                  | JACKET, TILT SWITCH            | 1         |  |  |  |  |               |
| 42          | T85-03000004     | 电源线护套                   | JACKET, POWER CABLE            | 1         |  |  |  |  |               |
| 43          | F25-03000022W    | 水管波纹护套                  | JACKET, WAVE                   | 1         |  |  |  |  |               |



零部件名称: 控制系统

PARTS NAME: CONTROL SYSTEM

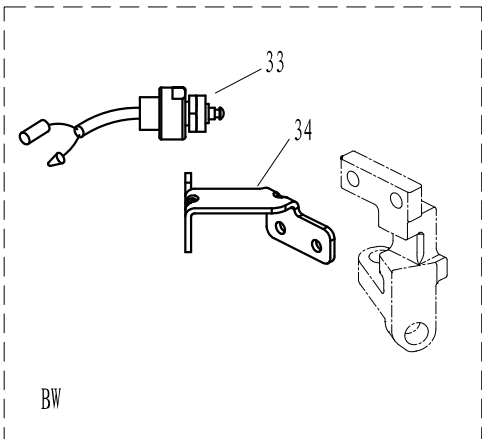
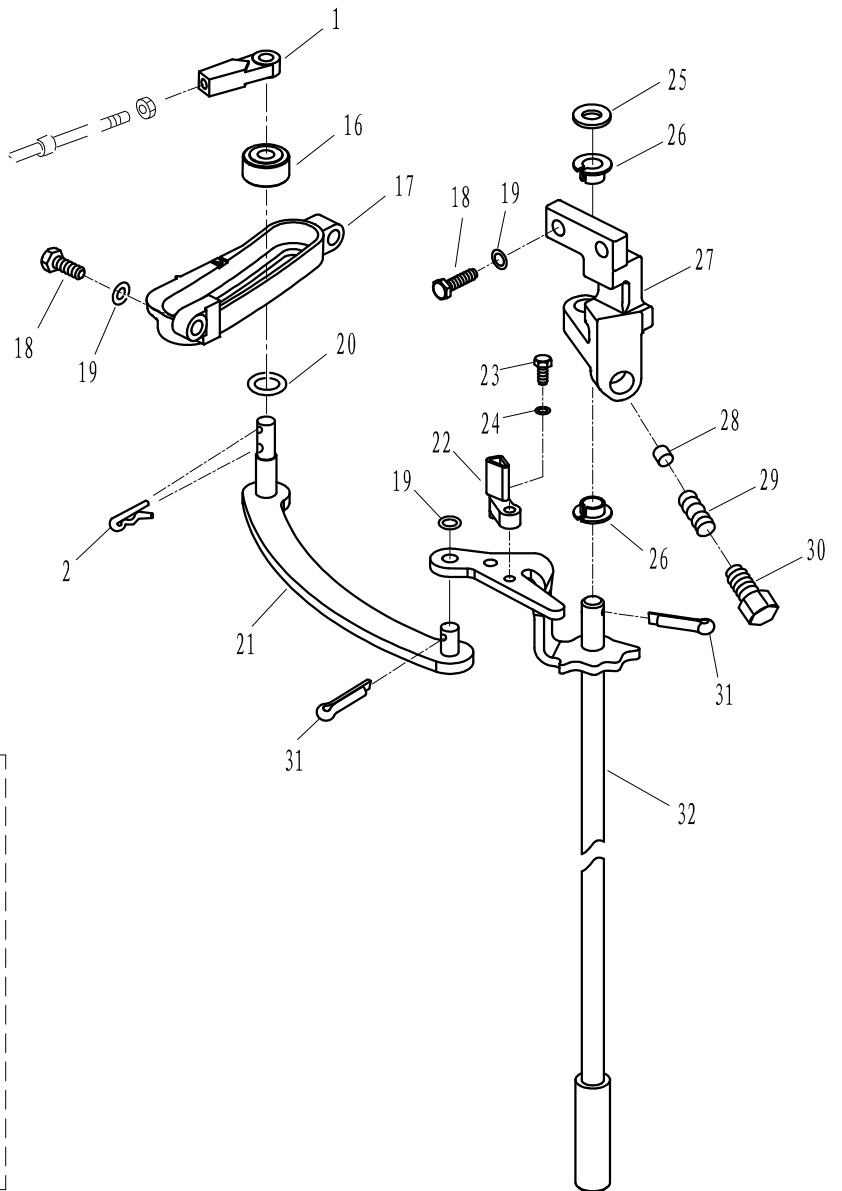
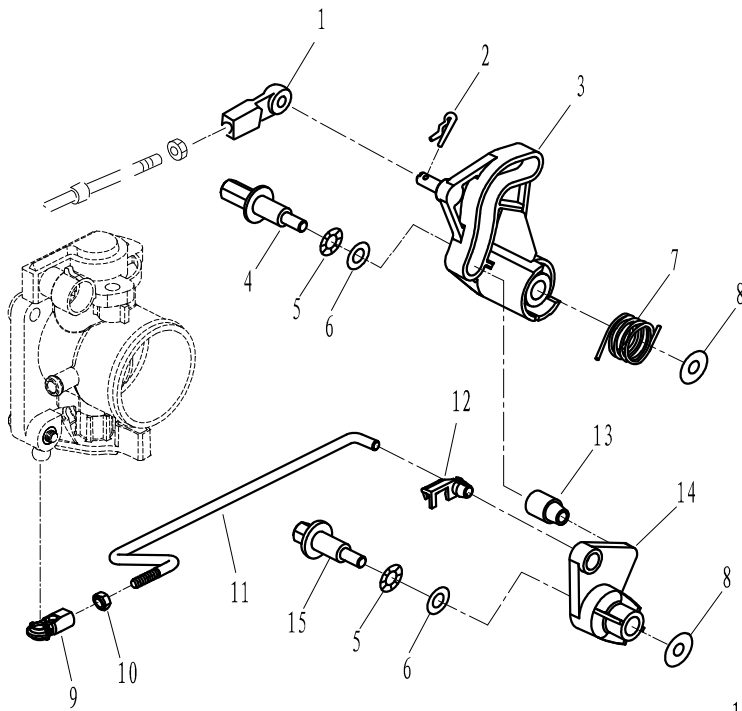

BW



零部件名称:

水下装置壳体 & 驱动系统 I

PARTS NAME:

LOWER CASING & DRIVE I

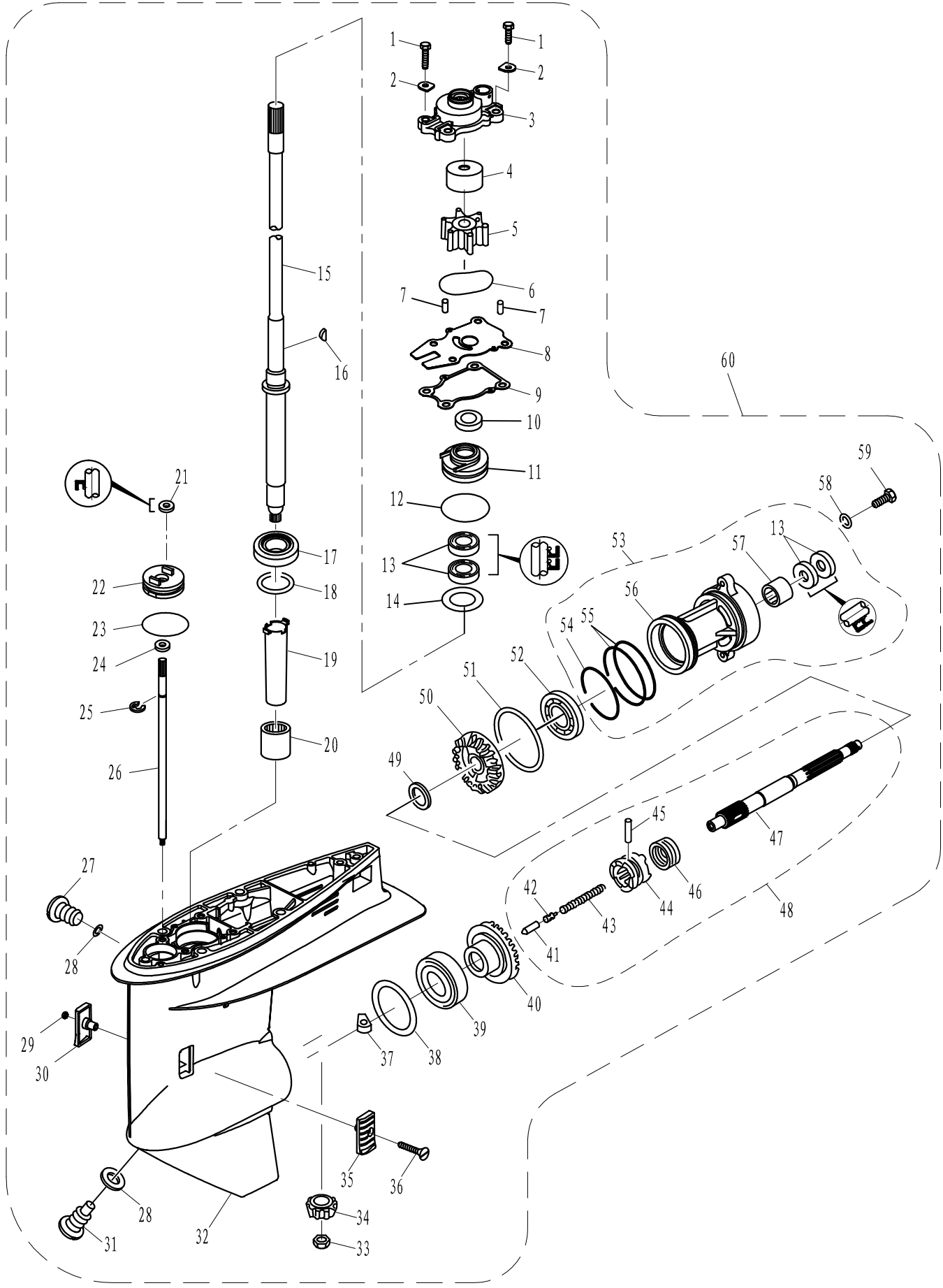

零部件名称:

水下装置壳体 &amp; 驱动系统 I

PARTS NAME:

LOWER CASING &amp; DRIVE I

| SN.<br>参照号码 | PART NO.<br>零件编号 | DESCRIPTION<br>零件名称 (中文) | DESCRIPTION<br>零件名称 (英文) | QTY<br>数量 |  |  |  | REMARKS<br>备注 |
|-------------|------------------|--------------------------|--------------------------|-----------|--|--|--|---------------|
| 1           | GB/T5783-M8x30   | 六角螺栓 M8x30               | BOLT M8x30               | 4         |  |  |  |               |
| 2           | T40-04000012     | 水泵壳体压板                   | PLATE, WATER PUMP        | 4         |  |  |  |               |
| 3           | F60-04000401     | 水泵壳体                     | HOUSING, WATER PUMP      | 1         |  |  |  |               |
| 4           | T40-04000202     | 水泵内壳                     | INNER COVER, WATER PUMP  | 1         |  |  |  |               |
| 5           | F60-04000300     | 水泵叶轮组件                   | IMPELLER, WATER PUMP     | 1         |  |  |  |               |
| 6           | T40-04000205     | 壳体O形密封圈 59.1x2.5         | O-RING 59.1x2.5          | 1         |  |  |  |               |
| 7           | F25-04000007     | 定位销 4x10                 | PIN 4x10                 | 2         |  |  |  |               |
| 8           | F60-04000009     | 外挡板                      | OUTER PLATE              | 1         |  |  |  |               |
| 9           | T40-04000010     | 水泵座密封垫                   | GASKET, WATER PUMP BASE  | 1         |  |  |  |               |
| 10          | F60-04000008     | 油封盖                      | COVER, OIL SEAL          | 1         |  |  |  |               |
| 11          | T40-04040001     | 油封壳体A                    | CASING A, OIL SEAL       | 1         |  |  |  |               |
| 12          | JASO-F404-24-50  | 油封壳体A O型密封圈              | O-RING, CASING A         | 1         |  |  |  |               |
| 13          | F25-04010003     | 驱动轴油封22x36x6             | OIL SEAL 22x36x6         | 4         |  |  |  |               |
| 14          | T40-04000008     | 大垫圈                      | BIG WASHER               | 1         |  |  |  |               |
| 15          | F60-04010000     | 驱动轴组件(长轴)                | DRIVE SHAFT ASSY (L)     | 1         |  |  |  |               |
| 16          | F25-04000015     | 半圆键                      | WOODRUFF KEY             | 1         |  |  |  |               |
| 17          | HR32005XJ-L-LC   | 驱动轴圆锥滚子轴承 32005          | ROLLER BEARING 32005     | 1         |  |  |  |               |
| 18          | T40-04000003-1   | 填隙片 (T = 0.10毫米)         | SHIM (T = 0.10mm)        | 1         |  |  |  |               |
|             | T40-04000003-2   | 填隙片 (T = 0.20毫米)         | SHIM (T = 0.20mm)        |           |  |  |  |               |
|             | T40-04000003-3   | 填隙片 (T = 0.30毫米)         | SHIM (T = 0.30mm)        |           |  |  |  |               |
|             | T40-04000003-4   | 填隙片 (T = 0.40毫米)         | SHIM (T = 0.40mm)        |           |  |  |  |               |
|             | T40-04000003-5   | 填隙片 (T = 0.50毫米)         | SHIM (T = 0.50mm)        |           |  |  |  |               |
| 19          | T40-04000002     | 长尼龙套管                    | BUSH, NYLON              | 1         |  |  |  |               |
| 20          | T40-04000026     | 滚针轴承 B-1416              | NEEDLE BEARING B-1416    | 1         |  |  |  |               |
| 21          | T85-04000011     | 变档凸轮油封9x19x5             | OIL SEAL 9x19x5          | 1         |  |  |  |               |
| 22          | F60-04000101     | 变档凸轮盖板                   | COVER, SHAFT CAM         | 1         |  |  |  |               |
| 23          | JASO-F404-31-035 | O型密封圈34.4x3.1            | O-RING 34.4x3.1          | 1         |  |  |  |               |
| 24          | JASO-F404-19-007 | O型密封圈6.8x1.9             | O-RING 6.8x1.9           | 1         |  |  |  |               |
| 25          | GB/T896-8        | 开口挡圈 8                   | CIRCLIP 8                | 1         |  |  |  |               |
| 26          | F60-04000004     | 变档凸轮轴                    | CAMSHAFT, SHIFT          | 1         |  |  |  |               |
| 27          | F4-03000023      | 注油孔螺塞                    | SCREW PLUG               | 1         |  |  |  |               |
| 28          | F4-03000024      | 注油孔螺塞垫                   | GASKET, SCREW PLUG       | 2         |  |  |  |               |
| 29          | GB/T889.1-M5     | 非金属嵌件六角锁紧螺母M5            | LOCK NUT M5              | 1         |  |  |  |               |
| 30          | T40-04000023     | 进水口B                     | WATER INLET B            | 1         |  |  |  |               |
| 31          | F25-04000031     | 放油螺塞                     | BOLT, DRAIN              | 1         |  |  |  |               |
| 32          | F60-04000001     | 水下装置壳体                   | LOWER CASING             | 1         |  |  |  |               |
| 33          | T40-04000006     | 小齿轮螺母 M12x1.25           | NUT, PINION M12x1.25     | 1         |  |  |  |               |
| 34          | F60-04000002     | 小齿轮                      | PINION                   | 1         |  |  |  |               |
| 35          | T40-04000022     | 进水口A                     | WATER INLET A            | 1         |  |  |  |               |
| 36          | GB/T820-M5x30    | 十字槽半沉头螺钉 M5x30           | SCREW M5x30              | 1         |  |  |  |               |
| 37          | T85-04000007     | 变档凸轮                     | SHIFT CAM                | 1         |  |  |  |               |
| 38          | T40-04000004-1   | 填隙片 (T = 0.10毫米)         | SHIM (T = 0.10mm)        |           |  |  |  |               |
|             | T40-04000004-2   | 填隙片 (T = 0.20毫米)         | SHIM (T = 0.20mm)        |           |  |  |  |               |



|             |                        |
|-------------|------------------------|
| 零部件名称:      | 水下装置壳体 and 驱动系统 2      |
| PARTS NAME: | LOWER CASING & DRIVE 2 |

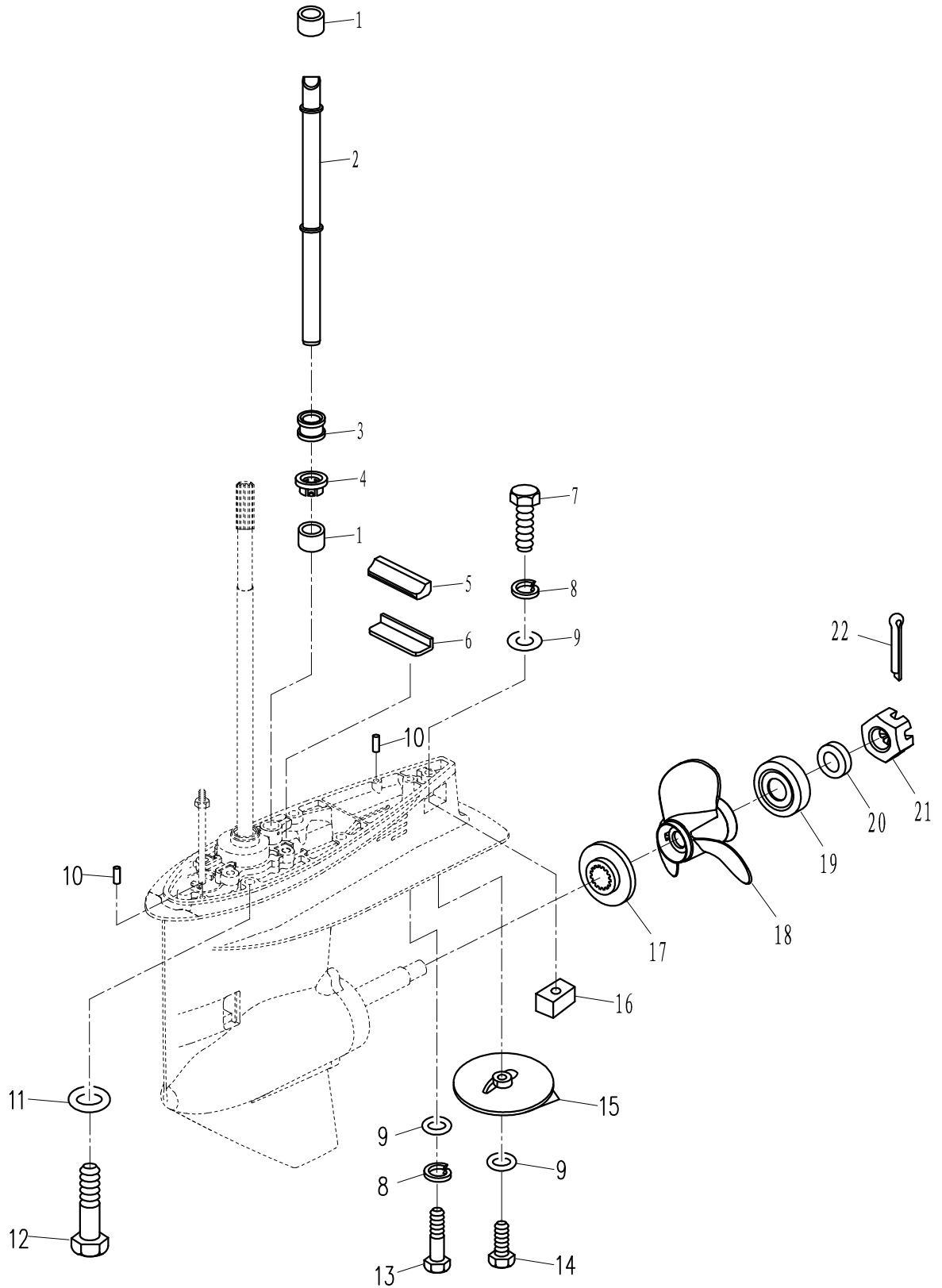



零部件名称: 电气 1

PARTS NAME: ELECTRICAL 1

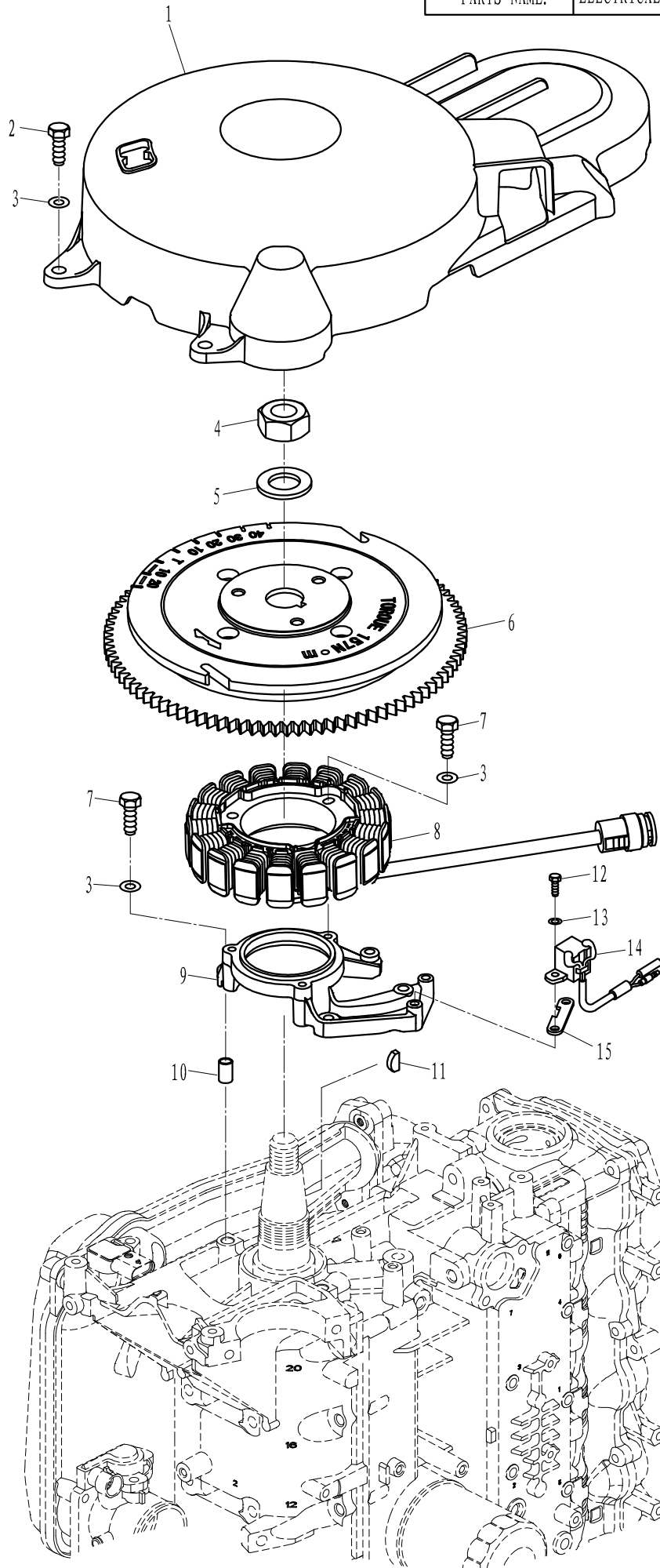



零部件名称: 电气 2

PARTS NAME: ELECTRICAL 2

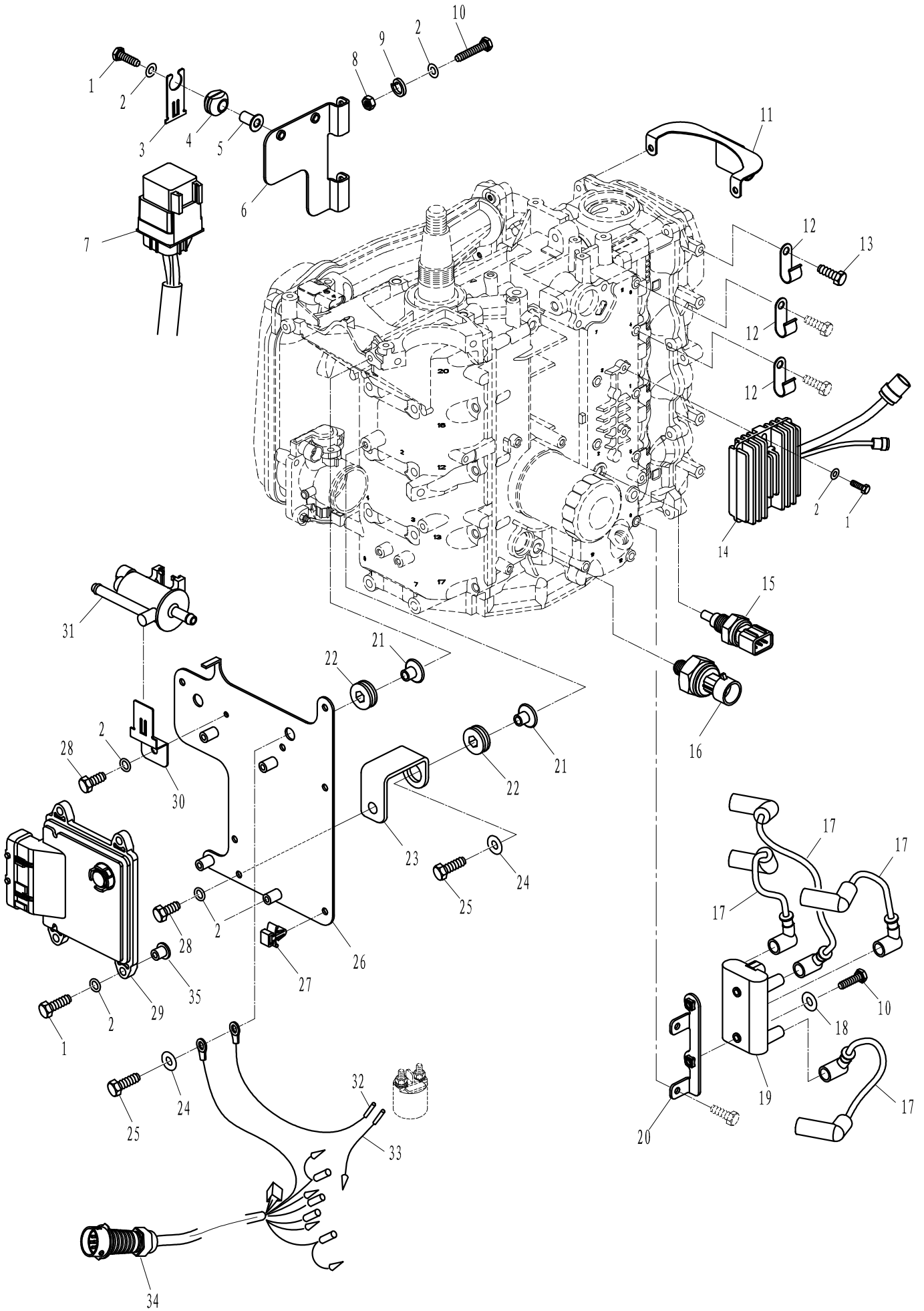



零部件名称: 电气 3

PARTS NAME: ELECTRICAL 3

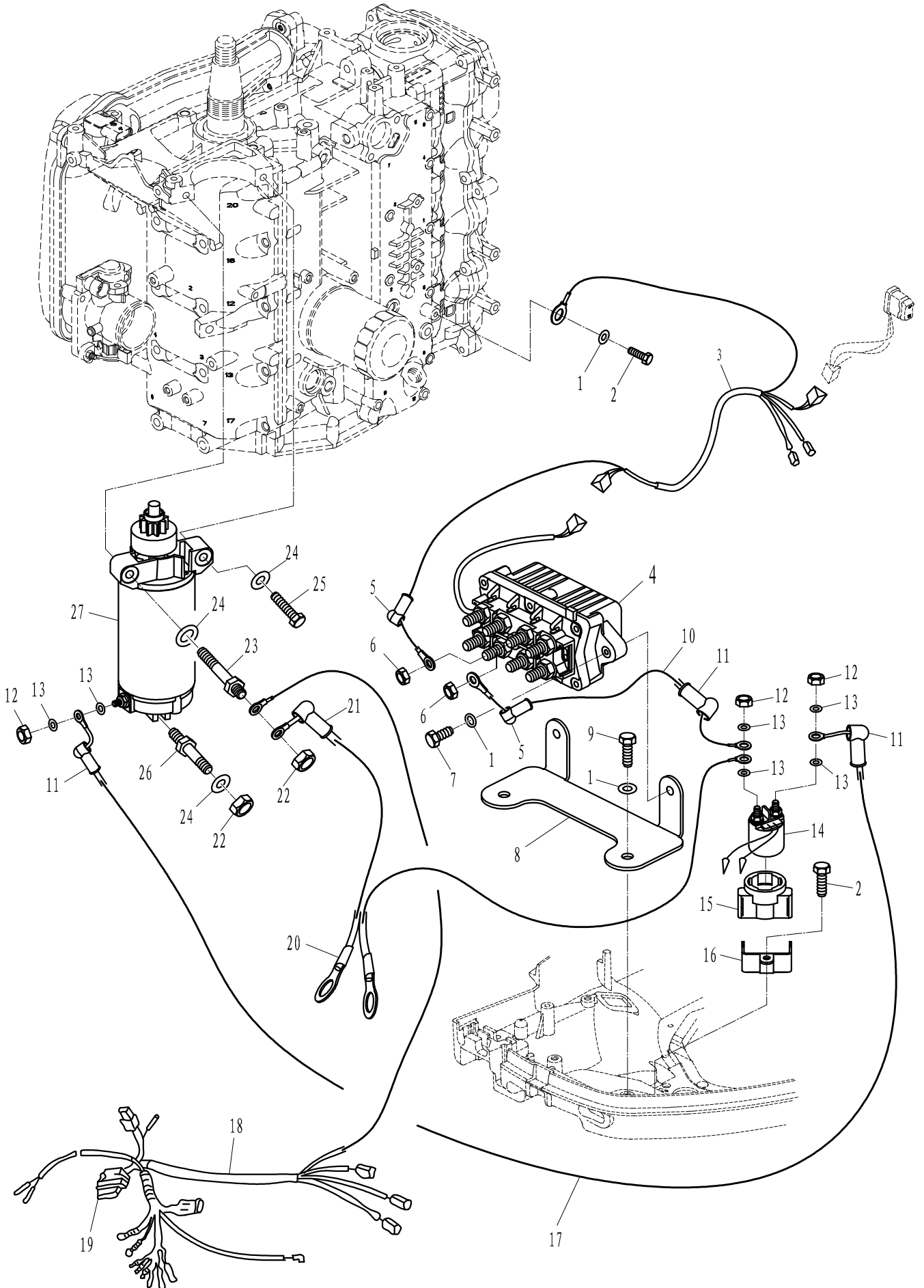



零部件名称:

进气系统

PARTS NAME:

INTAKE SYSTEM

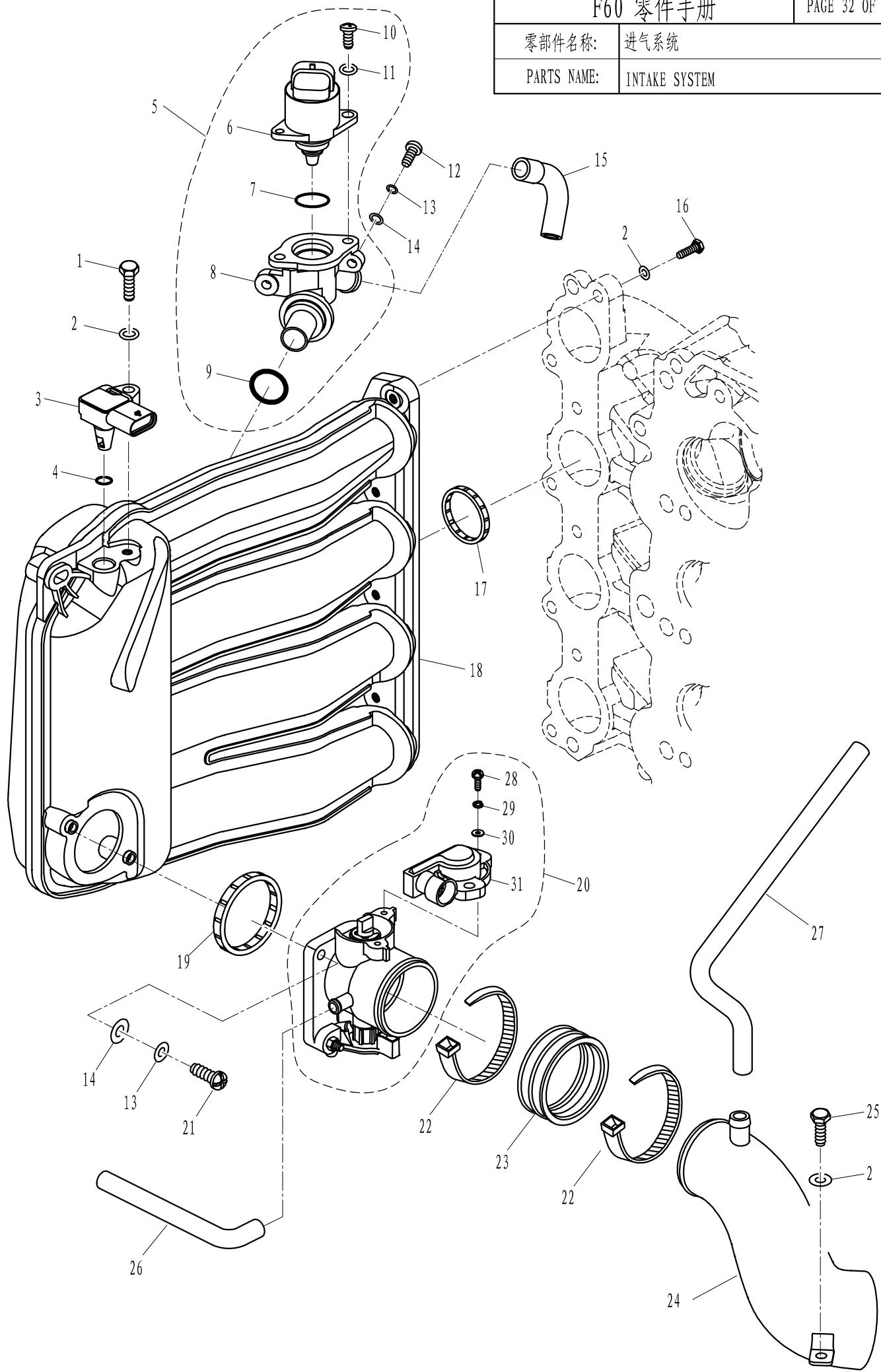



零部件名称: 气缸头

PARTS NAME: CYLINDER

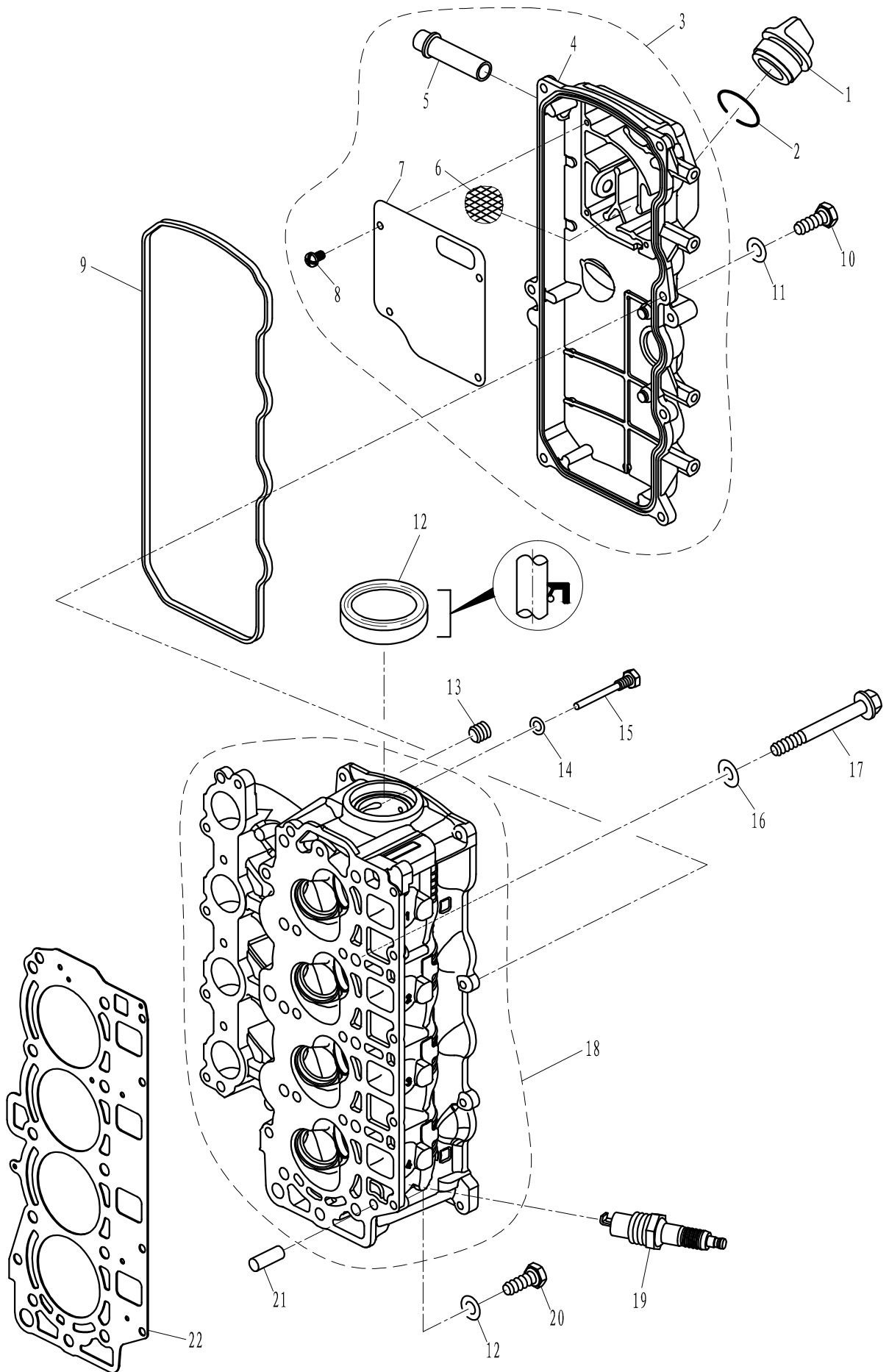



零部件名称:

曲轴&活塞

PARTS NAME:

CRANKSHAFT & PISTON

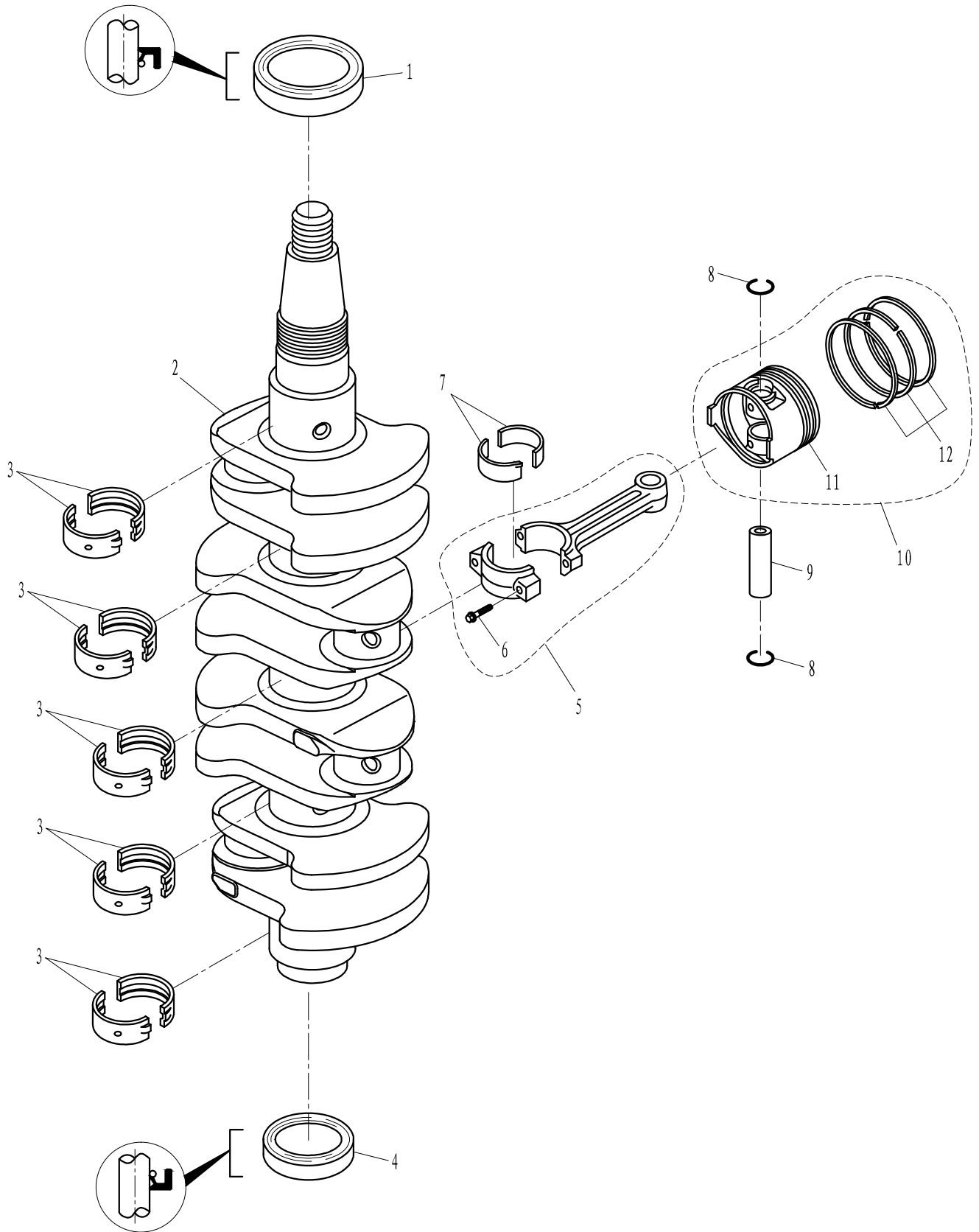



零部件名称: 曲轴箱

PARTS NAME: CRANKCASE

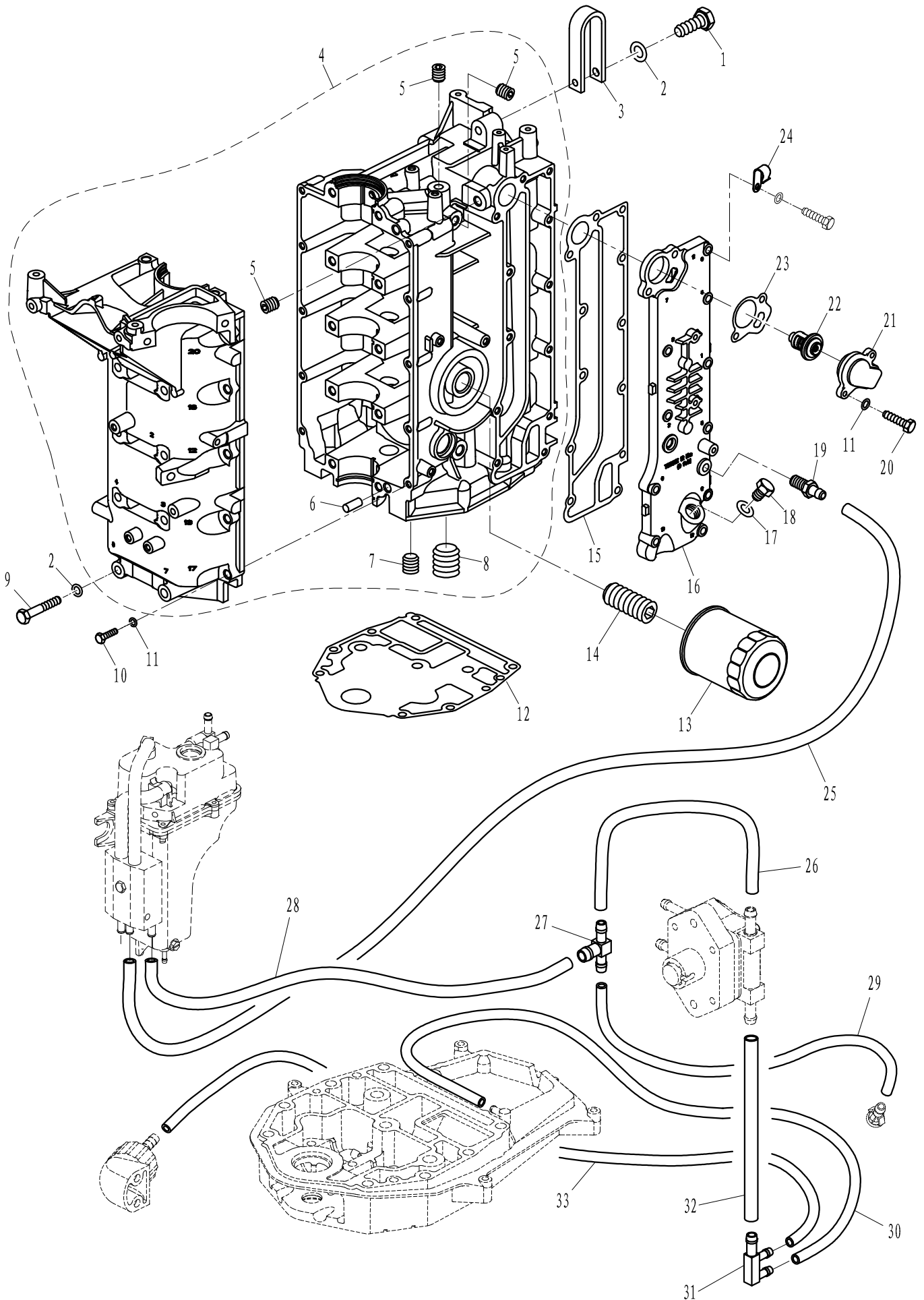



零部件名称: 油泵

PARTS NAME: OIL PUMP

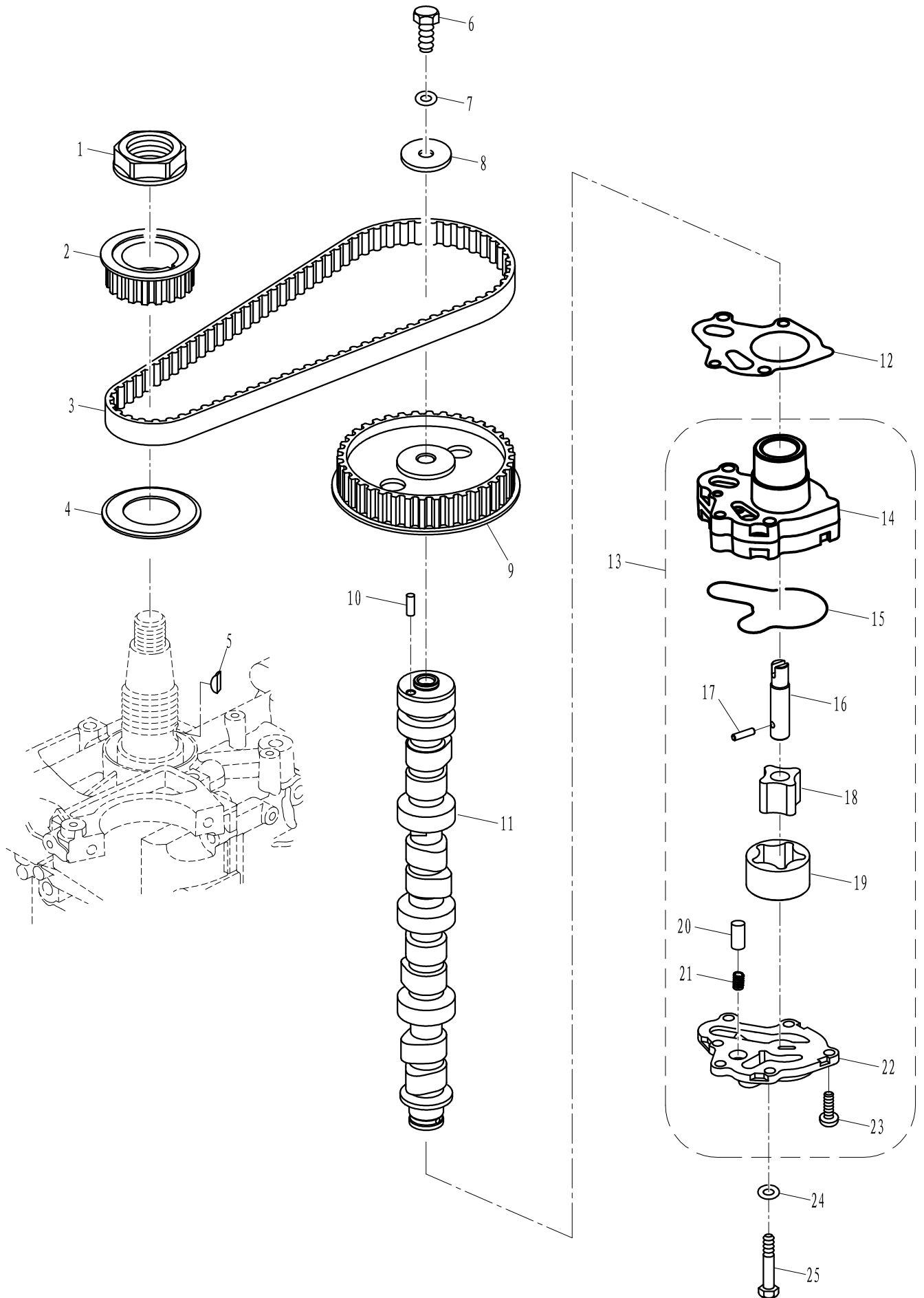



零部件名称: 阀门

PARTS NAME: VALVE

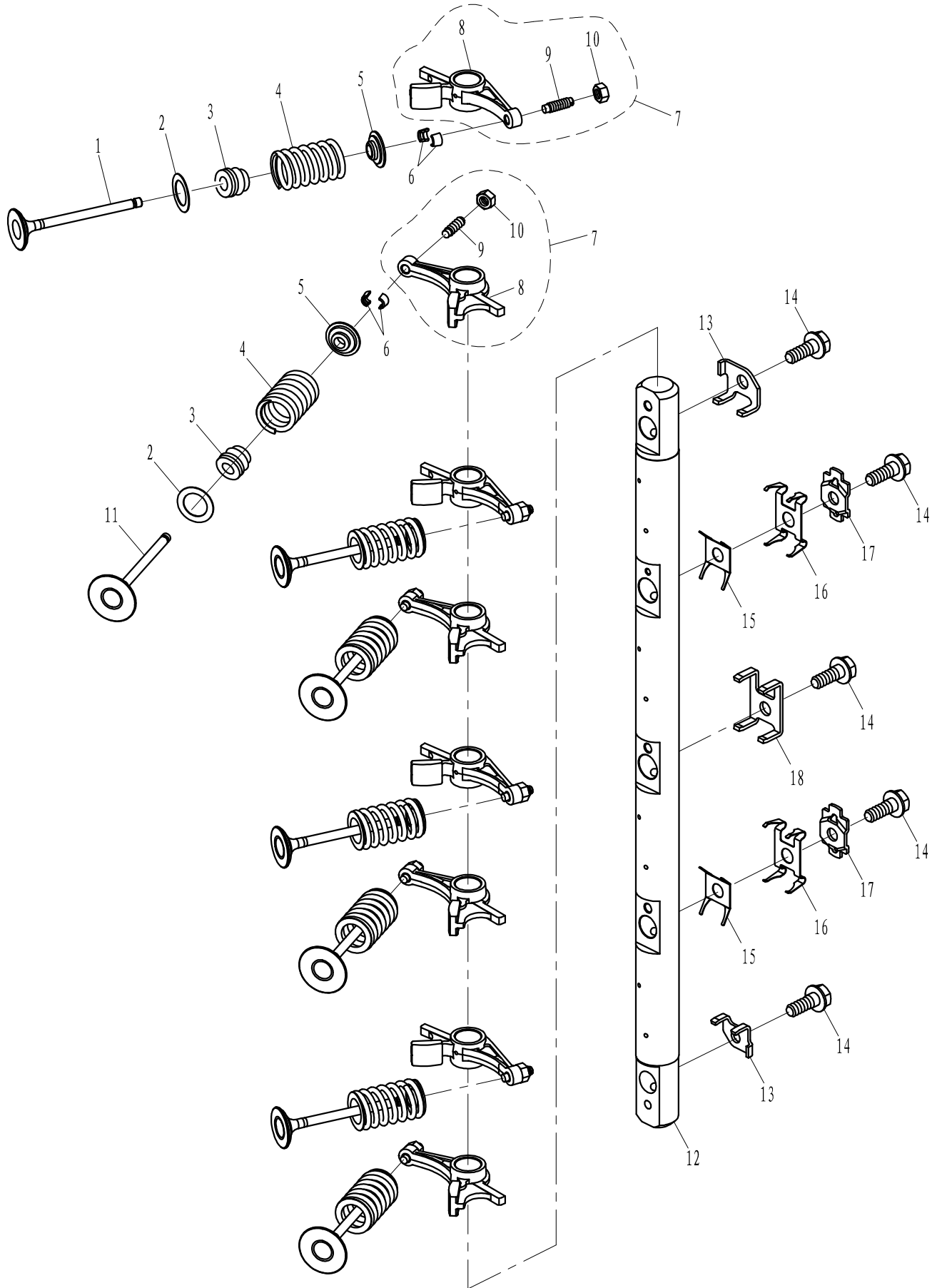



零部件名称: 燃油系统

PARTS NAME: FUEL SYSTEM

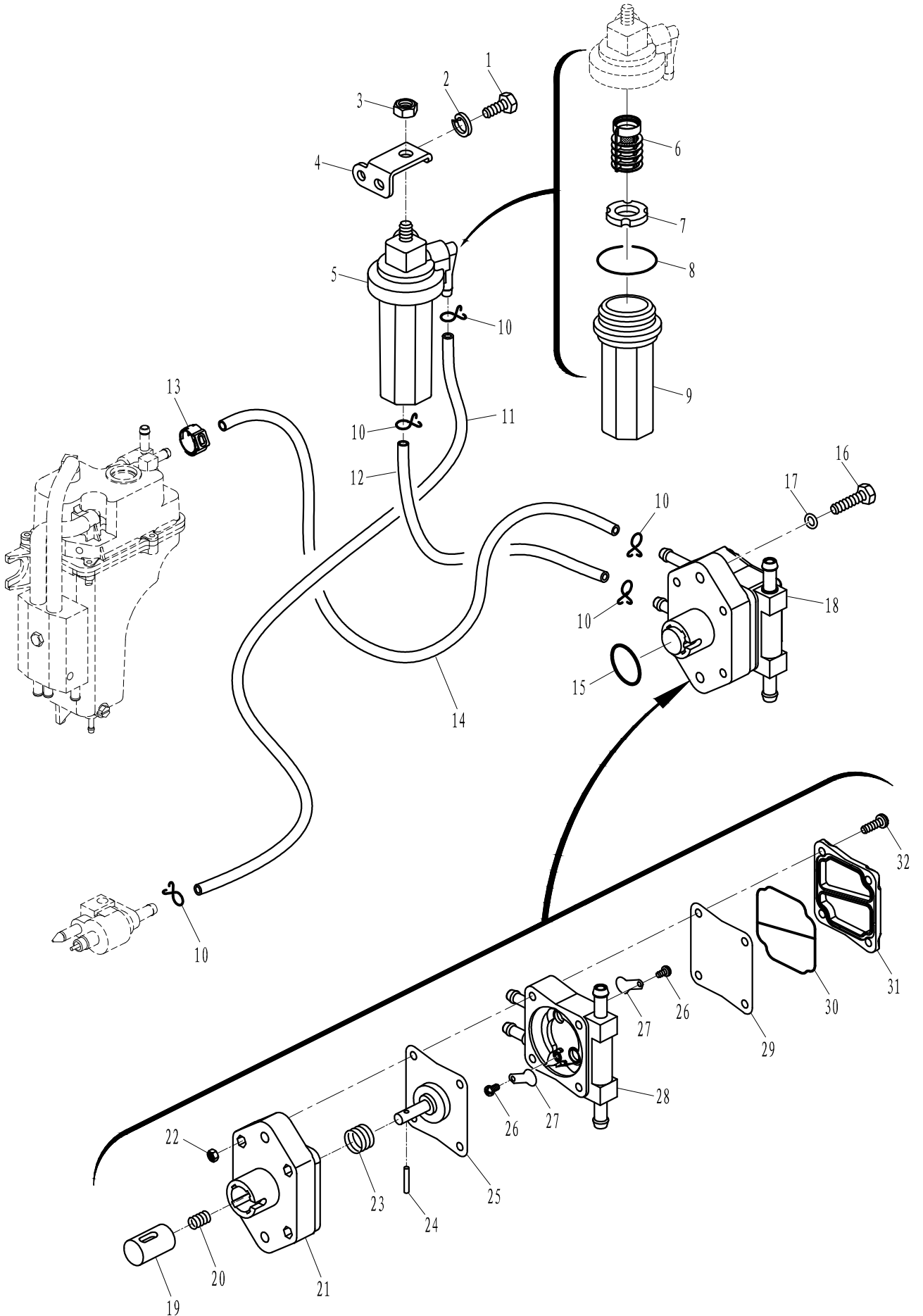



零部件名称: 电动燃油泵组件

PARTS NAME: ELECTRIC OIL PUMP ASSY

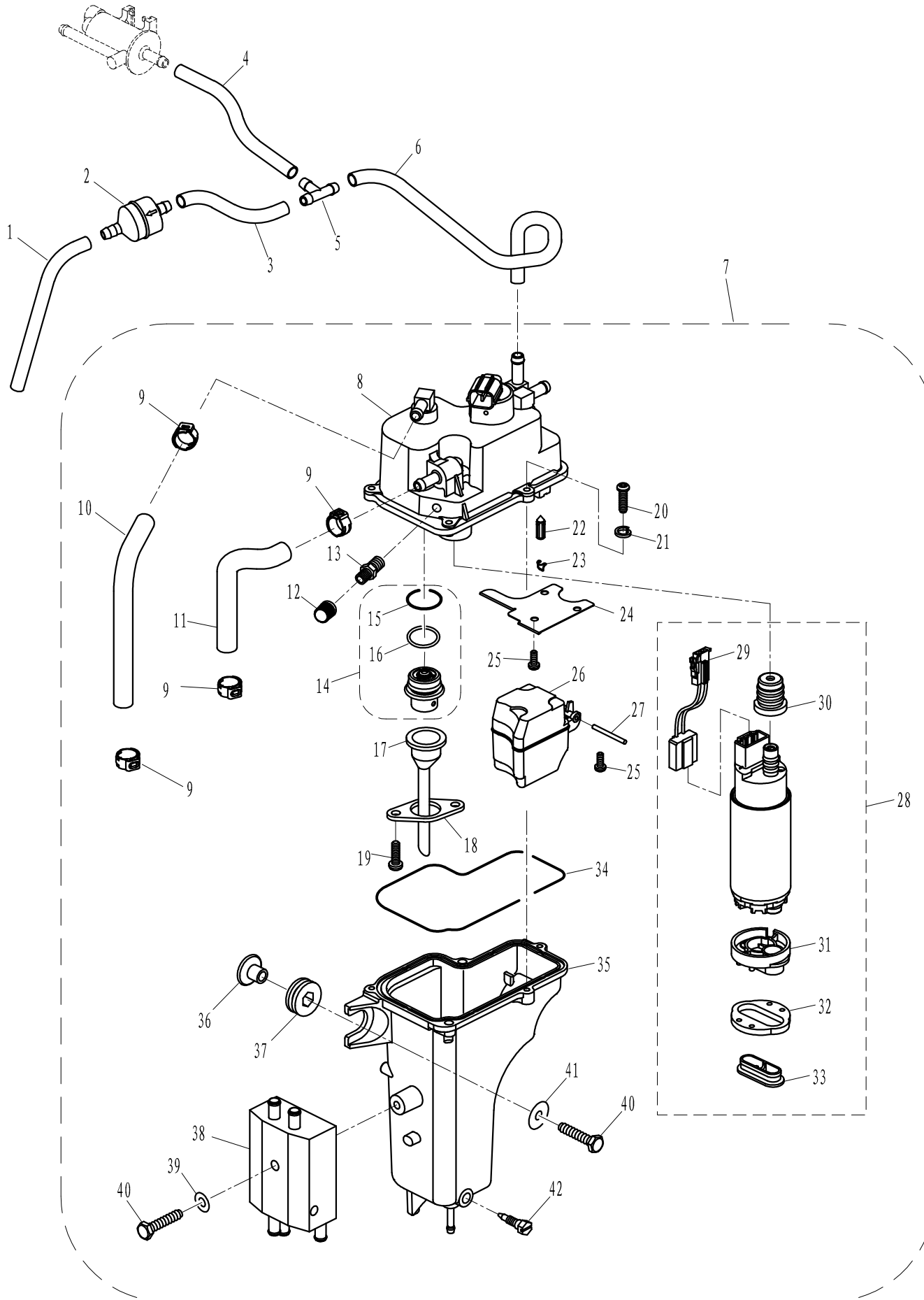

零部件名称: 电动燃油泵组件

PARTS NAME: ELECTRIC OIL PUMP ASSY

| SN.<br>参照号码 | PART NO.<br>零件编号  | DESCRIPTION<br>零件名称(中文) | DESCRIPTION<br>零件名称(英文)    | QTY<br>数量 |  |  |  |  | REMARKS<br>备注 |
|-------------|-------------------|-------------------------|----------------------------|-----------|--|--|--|--|---------------|
| 1           | F60-05000025      | 回气管 E 5x10x260          | HOSE E 5x10x260            | 1         |  |  |  |  |               |
| 2           | T5-04000200       | 单向阀                     | CHECK VALVE                | 1         |  |  |  |  |               |
| 3           | F60-05000019      | 回气管 C 5x10x140(EPA)     | HOSE C 5x10x140            | 1         |  |  |  |  |               |
| 4           | F60-05000016      | 回气管 B 5x10x270          | HOSE B 5x10x270            | 1         |  |  |  |  |               |
| 5           | F60-05000054      | 塑料三通 6.5                | THREE WAY                  | 1         |  |  |  |  |               |
| 6           | F60-05000053      | 燃油定型管                   | FIXED HOSE                 | 1         |  |  |  |  |               |
| 7           | F40-05100000EFI   | 电动燃油泵组件                 | ELECTRIC FUEL PUMP ASSY    | 1         |  |  |  |  |               |
| 8           | F40-05100100EFI   | 电动燃油泵本体组件               | BODY,ELECTRIC FUEL PUMP    | 1         |  |  |  |  |               |
| 9           | S7133-13.3        | 单耳无板卡箍 13.3             | SINGLE LUG CLAMP           | 4         |  |  |  |  |               |
| 10          | F40-05100010EFI   | 油泵定型管A                  | FIXED HOSE A               | 1         |  |  |  |  |               |
| 11          | F40-05100004EFI   | 油泵定型管B                  | FIXED HOSE B               | 1         |  |  |  |  |               |
| 12          | F40-05100202EFI   | 检测阀盖帽                   | CAP, DETECTION VALVE       | 1         |  |  |  |  |               |
| 13          | F40-05100201EFI   | 油泵检测阀                   | DETECTION VALVE, FUEL PUMP | 1         |  |  |  |  |               |
| 14          | F40-05100600EFI   | 压力调节阀                   | REGULATOR, PRESSURE VALVE  | 1         |  |  |  |  |               |
| 15          | F40-05100601EFI   | 压力调节阀O形圈                | O-RING                     | 1         |  |  |  |  |               |
| 16          | F40-05100600-1EFI | 压力调节阀尼龙垫圈               | WASHER                     | 2         |  |  |  |  |               |
| 17          | F40-05100602EFI   | 泄油导管                    | DRAIN TUBE                 | 1         |  |  |  |  |               |
| 18          | F40-05100603EFI   | 压力阀压板                   | PALTE, PRESSURE VALVE      | 1         |  |  |  |  |               |
| 19          | GB/T818-M5x12     | 十字槽盘头螺钉 M5x12           | SCREW M5x12                | 2         |  |  |  |  |               |
| 20          | GB/T818-M4x16     | 十字槽盘头螺钉 M4x16           | SCREW M4x16                | 5         |  |  |  |  |               |
| 21          | GB/T93-4          | 弹性垫圈 4                  | SPRING WASHER 4            | 5         |  |  |  |  |               |
| 22          | F40-05100301EFI   | 针阀                      | NEEDLE VALVE               | 1         |  |  |  |  |               |
| 23          | F40-05100302EFI   | 针阀卡簧                    | SPRING, NEEDLE VALVE       | 1         |  |  |  |  |               |
| 24          | F40-05100003EFI   | 挡板                      | BAFFLE PLATE               | 1         |  |  |  |  |               |
| 25          | GB/T818-M4x8      | 十字槽盘头螺钉 M4x8            | SCREW M4x8                 | 4         |  |  |  |  |               |
| 26          | F40-05100001EFI   | 浮子                      | FLOATER                    | 1         |  |  |  |  |               |
| 27          | F40-05100002EFI   | 浮子销                     | PIN, FLOATER               | 1         |  |  |  |  |               |
| 28          | F40-05100500EFI   | 油泵组件                    | FUEL PUMP ASSY             | 1         |  |  |  |  |               |
| 29          | F40-05100505EFI   | 油泵连接线                   | WIRE, FUEL PUMP            | 1         |  |  |  |  |               |
| 30          | F40-05100501EFI   | 油泵口胶套                   | RUBBER SLEEVE, FUEL PUMP   | 1         |  |  |  |  |               |
| 31          | F40-05100504EFI   | 油泵垫块                    | PADDING BLOCK, FUEL PUMP   | 1         |  |  |  |  |               |
| 32          | F40-05100503EFI   | 油泵橡胶垫                   | RUBBER PAD, FUEL PUMP      | 1         |  |  |  |  |               |
| 33          | F40-05100502EFI   | 油泵滤网                    | FILTER, FUEL PUMP          | 1         |  |  |  |  |               |
| 34          | F40-05100704EFI   | 油杯密封圈                   | GASKET, FLOAT CHAMBER      | 1         |  |  |  |  |               |
| 35          | F40-05100701EFI   | 电动燃油泵油杯组件               | CUP, ELECTRIC FUEL PUMP    | 1         |  |  |  |  |               |
| 36          | F25-05090005      | 点火模块减震圈衬管               | BUSH                       | 3         |  |  |  |  |               |
| 37          | F25-05090004      | 点火模块减震圈                 | DAMPER, CDI UNIT ASSY      | 3         |  |  |  |  |               |
| 38          | F40-05100800EFI   | 燃油冷却器                   | COOLER, FUEL               | 1         |  |  |  |  |               |
| 39          | GB/T97.1-6        | 平垫圈 6                   | WASHER 6                   | 1         |  |  |  |  |               |
| 40          | GB/T5783-M6x25    | 六角螺栓 M6x25              | BOLT M6x25                 | 4         |  |  |  |  |               |
| 41          | GB/T96-6          | 大垫圈 6                   | BIG WASHER 6               | 3         |  |  |  |  |               |
| 42          | F40-05100703EFI   | 油杯放油螺钉                  | DRAIN BOLT                 | 1         |  |  |  |  |               |

零部件名称: 燃油共轨

PARTS NAME: FUEL COMMON RAIL

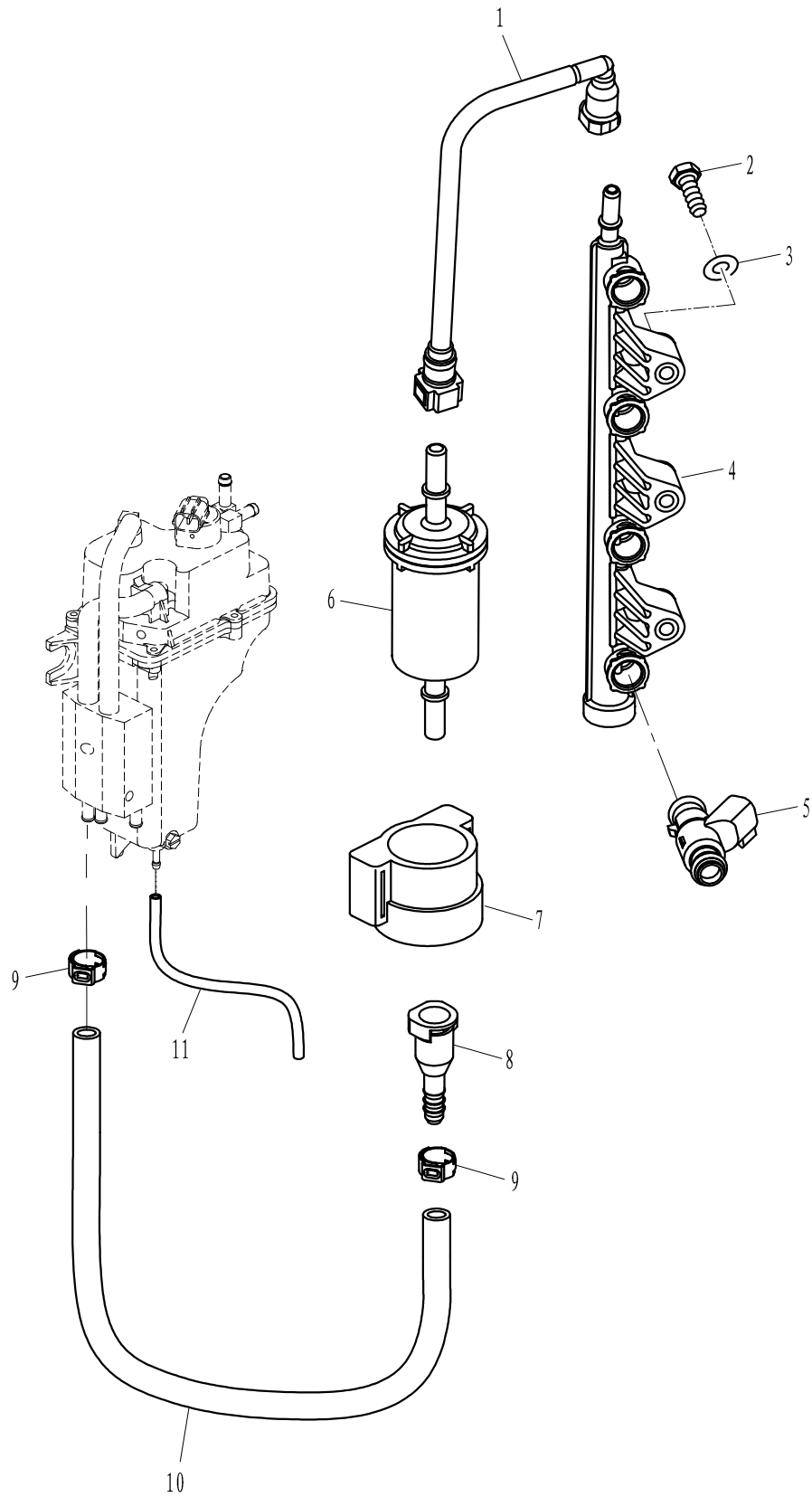



零部件名称: 顶罩组件

PARTS NAME: TOP COWLING ASSY

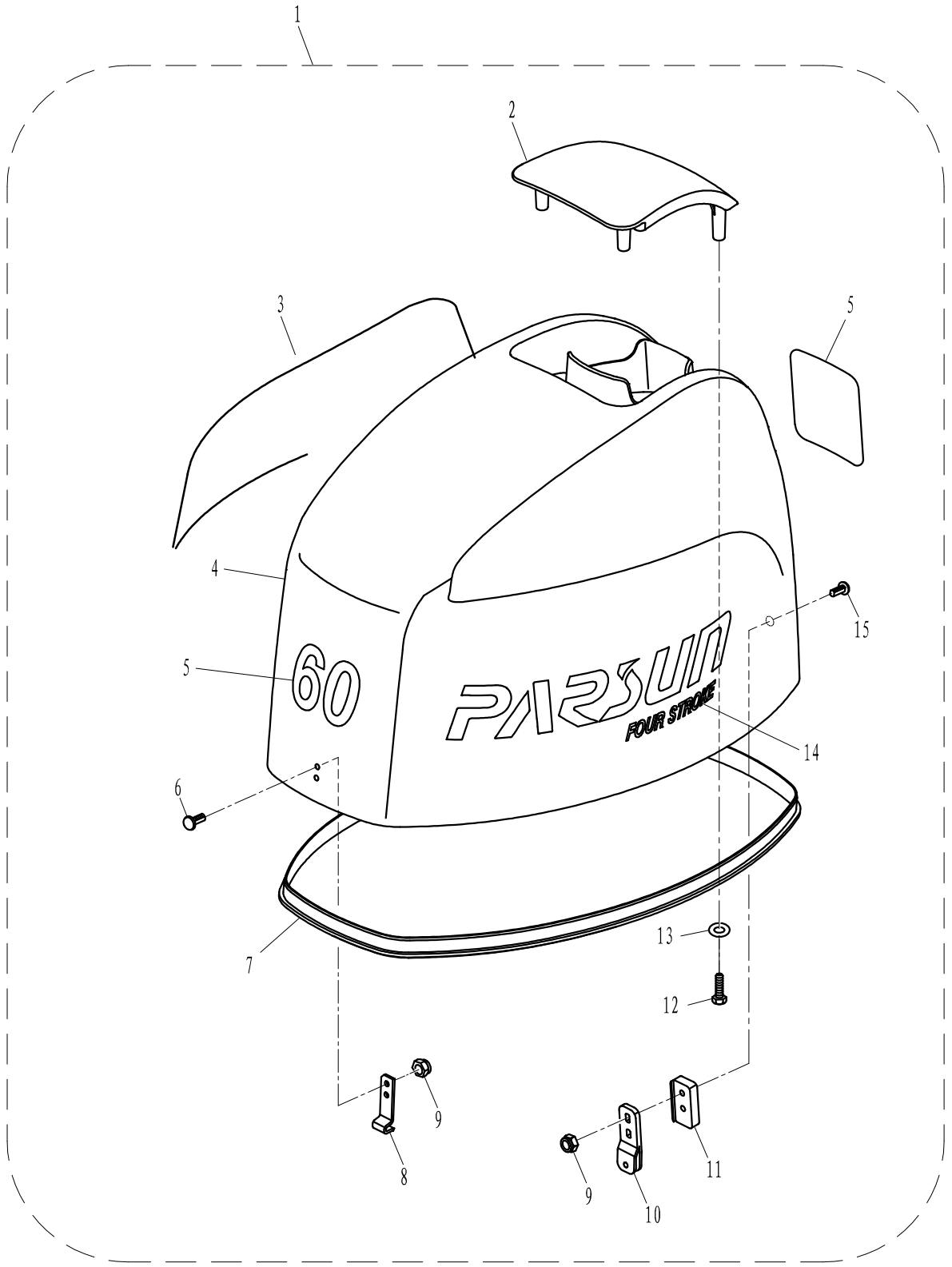



零部件名称: 液压起翘系统 1

PARTS NAME: HYDRAULIC TILT ASSY 1

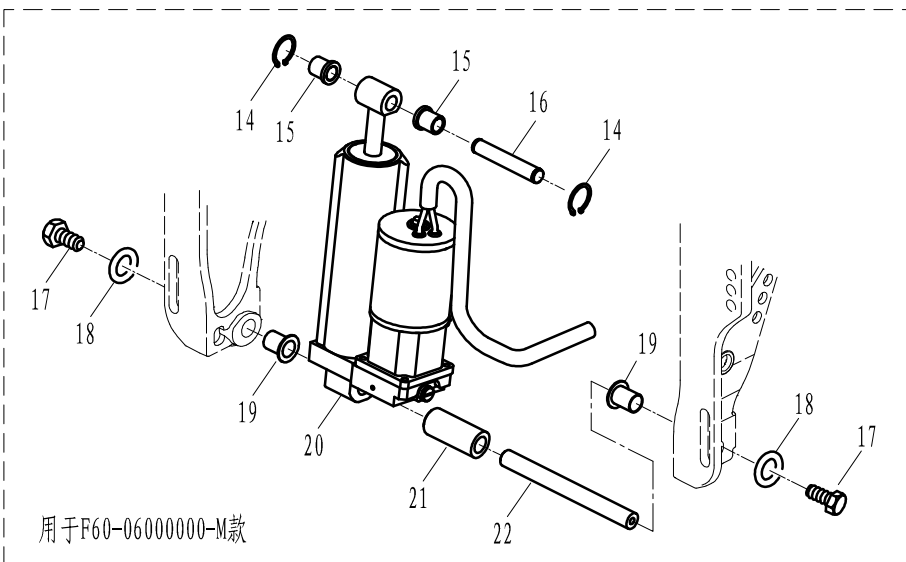
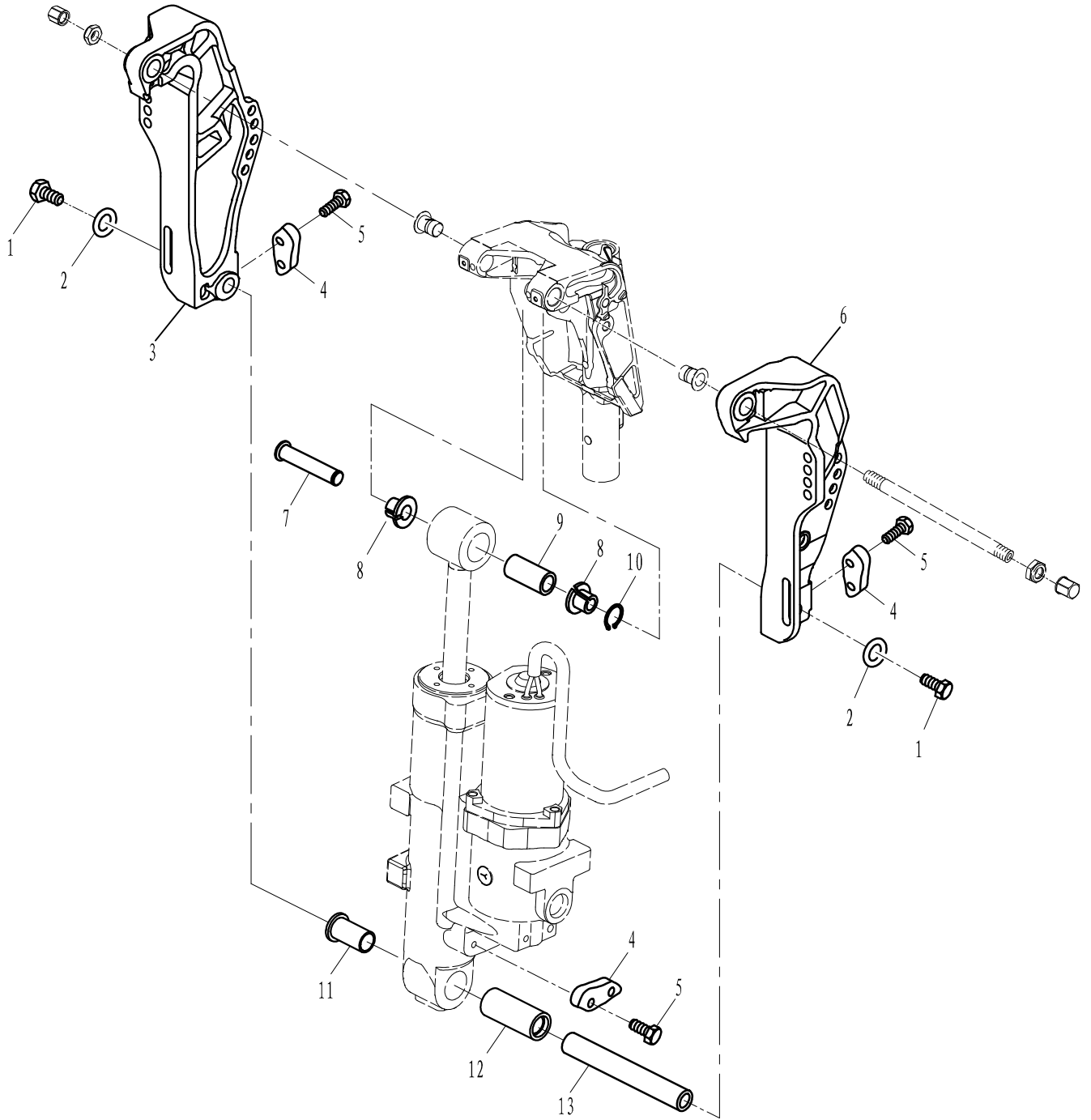

用于F60-06000000-M款



零部件名称: 液压起翘系统 2

PARTS NAME: HYDRAULIC TILT ASSY 2

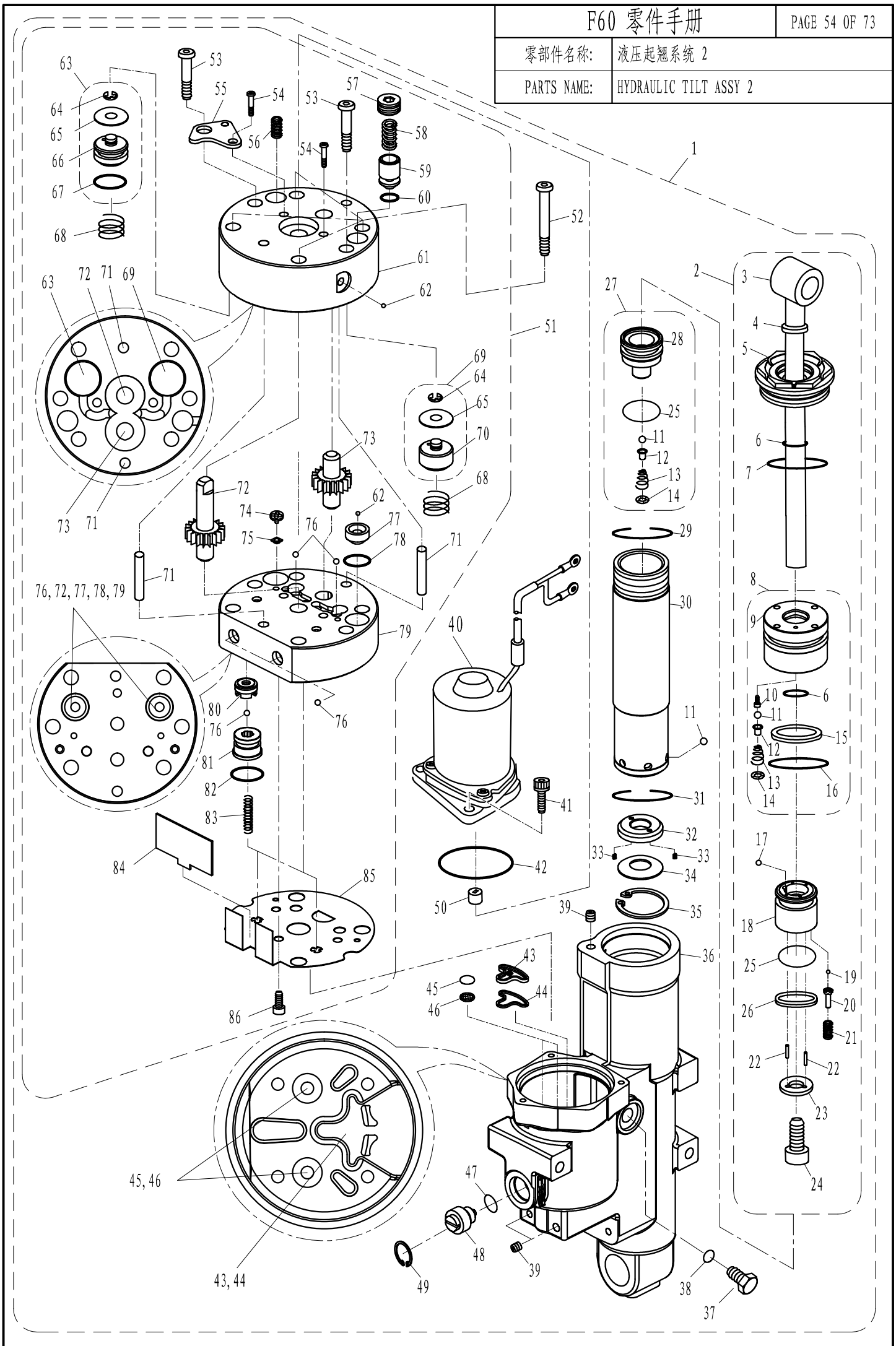

零部件名称: 液压起翘系统 2

PARTS NAME: HYDRAULIC TILT ASSY 2

| SN.<br>参照号码 | PART NO.<br>零件编号     | DESCRIPTION<br>零件名称(中文) | DESCRIPTION<br>零件名称(英文)   | QTY<br>数量 |  |  |  |  | REMARKS<br>备注 |
|-------------|----------------------|-------------------------|---------------------------|-----------|--|--|--|--|---------------|
| 1           | F60-0600000          | 液压起翘组件                  | POWER TRIM & TILT ASSY    | 1         |  |  |  |  |               |
| 2           | F60-0601000          | 活塞组件                    | PISTON ASSY               | 1         |  |  |  |  |               |
| 3           | F60-0601010          | 活塞推杆组件                  | PISTON SHAFT ASSY         | 1         |  |  |  |  |               |
| 4           | F60-06010003         | 推杆油封 17x25x5            | OIL SEAL 17x25x5          | 1         |  |  |  |  |               |
| 5           | F60-06010002         | 油缸螺母                    | NUT                       | 1         |  |  |  |  |               |
| 6           | GB/T3452.1-16.8x2.65 | 推杆O形圈 16.8x2.65         | O-RING 16.8x2.65          | 2         |  |  |  |  |               |
| 7           | JIS-FG46             | 螺母O形圈 45.5x2            | O-RING 45.5x2             | 1         |  |  |  |  |               |
| 8           | F60-06010200         | 油缸盖组件                   | COVER ASSY                | 1         |  |  |  |  |               |
| 9           | F60-06010201         | 油缸盖                     | COVER, HYDRAULIC CYLINDER | 1         |  |  |  |  |               |
| 10          | GB/T70.1-M1.6x8      | 内六角螺钉M1.6x8 (发黑)        | BOLT M1.6x8 (BLACK)       | 1         |  |  |  |  |               |
| 11          | F60-06010204         | 轴承钢珠3/16                | BEARING BALL 3/16         | 8         |  |  |  |  |               |
| 12          | GB/T876-3x3          | 空心铆钉3x3                 | HOLLOW RIVET 3x3          | 2         |  |  |  |  |               |
| 13          | F60-06010203         | 单向阀弹簧                   | SPRING, CHECK VALVE       | 2         |  |  |  |  |               |
| 14          | T85-06010403         | 防松止圈                    | THRUST WASHER             | 2         |  |  |  |  |               |
| 15          | JIS-B-2407-P40T2     | 油缸盖挡圈P40T2              | CIRCLIP P40T2             | 1         |  |  |  |  |               |
| 16          | JIS-B-2401-P40       | O形圈 39.7x3.5            | O-RING 39.7x3.5           | 1         |  |  |  |  |               |
| 17          | T40-10000001         | 轴承钢珠1/8                 | BEARING BALL 1/8          | 1         |  |  |  |  |               |
| 18          | F60-06010004         | 推杆活塞                    | PISTON                    | 1         |  |  |  |  |               |
| 19          | F60-06010006         | 轴承钢珠3/32                | BEARING BALL 3/32         | 4         |  |  |  |  |               |
| 20          | F60-06010007         | 钢珠托架                    | BRACKET, STEEL BALL       | 4         |  |  |  |  |               |
| 21          | F60-06010008         | 活塞弹簧                    | SPRING                    | 4         |  |  |  |  |               |
| 22          | F60-06010009         | 滚针 2x6.8                | NEEDLE ROLLER 2x6.8       | 2         |  |  |  |  |               |
| 23          | F60-06010010         | 压板垫圈                    | WASHER, PLATE             | 1         |  |  |  |  |               |
| 24          | GB/T70.1-M10x1.25x40 | 内六角螺栓 M10x1.25x40 (发黑)  | BOLT M10x1.25x40 (BLACK)  | 1         |  |  |  |  |               |
| 25          | JIS-B-2401-P24       | 自由活塞O形圈 23.7x3.5        | O-RING 23.7x3.5           | 2         |  |  |  |  |               |
| 26          | JIS-B-2407-P24T2     | 活塞挡圈 P24T2              | CIRCLIP P24T2             | 1         |  |  |  |  |               |
| 27          | F60-06000200         | 自由活塞组件                  | FREE PISTON ASSY          | 1         |  |  |  |  |               |
| 28          | F60-06000201         | 自由活塞                    | FREE PISTON               | 1         |  |  |  |  |               |
| 29          | F60-06000102         | 钢丝挡圈30                  | SNAP RING 30              | 1         |  |  |  |  |               |
| 30          | F60-06000101         | 活塞油缸                    | CYLINDER, PISTON          | 1         |  |  |  |  |               |
| 31          | F60-06000011         | 钢丝挡圈32                  | SNAP RING 32              | 1         |  |  |  |  |               |
| 32          | F60-06000002         | 油缸底座                    | SEAT, HYDRAULIC CYLINDER  | 1         |  |  |  |  |               |
| 33          | F60-06000003         | 底座弹簧                    | SPRING                    | 2         |  |  |  |  |               |
| 34          | F60-06000004         | 底座挡板                    | WASHER                    | 2         |  |  |  |  |               |
| 35          | GB/T893.1-32         | 孔用弹性挡圈32 (发黑)           | CIRCLIP 32 (BLACK)        | 1         |  |  |  |  |               |
| 36          | F60-06000001         | 液压缸体                    | HYDRAULIC HOUSING         | 1         |  |  |  |  |               |
| 37          | T85-06010009         | 放油螺钉                    | SCREW, DRAIN              | 1         |  |  |  |  |               |
| 38          | GB/T3452.1-9x2.2     | O形圈 9x2.2               | O-RING 9x2.2              | 1         |  |  |  |  |               |
| 39          | T85-06010002         | 气缸堵塞 1/16               | BLOCK, CYLINDER           | 3         |  |  |  |  |               |
| 40          | F60-06030000         | 起翘电机                    | TILT MOTOR                | 1         |  |  |  |  |               |
| 41          | GB/T70.1-M5x20       | 内六角螺钉M5x20 (发黑)         | BOLT M5x20 (BLACK)        | 3         |  |  |  |  |               |
| 42          | JASO-F404-31-065     | O形圈 64.4x3.1            | O-RING 64.4x3.1           | 1         |  |  |  |  |               |
| 43          | F60-06000008         | 过滤器 B                   | FILTER B                  | 1         |  |  |  |  |               |

零部件名称: 液压起翘系统 2

PARTS NAME: HYDRAULIC TILT ASSY 2

| SN.<br>参照号码 | PART NO.<br>零件编号     | DESCRIPTION<br>零件名称(中文) | DESCRIPTION<br>零件名称(英文) | QTY<br>数量 |  |  |  |  | REMARKS<br>备注 |
|-------------|----------------------|-------------------------|-------------------------|-----------|--|--|--|--|---------------|
| 44          | F60-06000009         | 过滤器B垫板                  | WASHER, FIFTER B        | 1         |  |  |  |  |               |
| 45          | F60-06000007         | 过滤器O形圈 7.6x1.5          | O-RING 7.6x1.5          | 2         |  |  |  |  |               |
| 46          | F60-06000006         | 过滤器A                    | FIFTER A                | 2         |  |  |  |  |               |
| 47          | GB/T3452.1-17.8x2.65 | 手控阀O形圈 17.8x2.65        | O-RING 17.8x2.65        | 1         |  |  |  |  |               |
| 48          | F60-06000005         | 手控阀本体                   | SCREW, MANUAL RELEASE   | 1         |  |  |  |  |               |
| 49          | GB/T893.1-20         | 孔用弹性挡圈20                | CIRCLIP 20              | 1         |  |  |  |  |               |
| 50          | F60-06000010         | 齿轮泵连接器                  | CONNECTOR, GEAR PUMP    | 1         |  |  |  |  |               |
| 51          | F60-06020000         | 齿轮泵组件                   | GEAR PUMP ASSY          | 1         |  |  |  |  |               |
| 52          | GB/T70.1-M5x45       | 内六角螺钉M5x45(发黑)          | BOLT M5x45(BLACK)       | 4         |  |  |  |  |               |
| 53          | GB/T70.1-M5x30       | 内六角螺钉M5x30(发黑)          | BOLT M5x30(BLACK)       | 2         |  |  |  |  |               |
| 54          | GB/T70.1-M3x25       | 内六角螺钉M3x25(发黑)          | BOLT M3x25(BLACK)       | 2         |  |  |  |  |               |
| 55          | F60-06020015         | 安全阀弹簧压板                 | VALVE PLATE             | 1         |  |  |  |  |               |
| 56          | F60-06020014         | 安全阀弹簧                   | SPRING                  | 1         |  |  |  |  |               |
| 57          | F60-06020009         | 溢流阀螺塞                   | SCREW, RELIEF VALVE     | 1         |  |  |  |  |               |
| 58          | F60-06020008         | 溢流阀弹簧                   | SPRING                  | 1         |  |  |  |  |               |
| 59          | F60-06020006         | 溢流阀芯                    | BODY, RELIEF VALVE      | 1         |  |  |  |  |               |
| 60          | F60-06020007         | 溢流阀芯O形圈 4.5x1.5         | O-RING 4.5x1.5          | 1         |  |  |  |  |               |
| 61          | F60-06020001         | 齿轮泵体                    | GEAR PUMP BODY          | 1         |  |  |  |  |               |
| 62          | GB/T308-3            | 轴承钢珠3                   | BEARING BALL 3          | 2         |  |  |  |  |               |
| 63          | F60-06020100         | 滑梭活塞A组件                 | PISTON ASSY A, SHUTTLE  | 1         |  |  |  |  |               |
| 64          | GB/T896-3            | 开口挡圈3(发黑)               | CIRCLIP 3               | 2         |  |  |  |  |               |
| 65          | F60-06020102         | 密封垫片                    | WASHER                  | 2         |  |  |  |  |               |
| 66          | F60-06020101         | 滑梭活塞A                   | PISTON A, SHUTTLE       | 1         |  |  |  |  |               |
| 67          | F60-06020103         | 滑梭活塞O型圈 8.6x1.5         | O-RING 8.6x1.5          | 1         |  |  |  |  |               |
| 68          | F60-06020004         | 滑梭活塞弹簧                  | SPRING                  | 2         |  |  |  |  |               |
| 69          | F60-06020200         | 滑梭活塞B组件                 | PISTON ASSY B, SHUTTLE  | 1         |  |  |  |  |               |
| 70          | F60-06020201         | 滑梭活塞B                   | PISTON B, SHUTTLE       | 1         |  |  |  |  |               |
| 71          | F60-06020005         | 滚针 4x25.8               | ROLLER 4x25.8           | 2         |  |  |  |  |               |
| 72          | F60-06020002         | 齿轮A                     | GEAR A                  | 1         |  |  |  |  |               |
| 73          | F60-06020003         | 齿轮B                     | GEAR B                  | 1         |  |  |  |  |               |
| 74          | T85-06010205         | 阀门支座                    | BRACKET, VALVE          | 1         |  |  |  |  |               |
| 75          | T85-06010204         | 阀门密封件                   | SEAL, VALVE             | 1         |  |  |  |  |               |
| 76          | T85-06020202         | 轴承钢珠4                   | BEARING BALL 4          | 6         |  |  |  |  |               |
| 77          | F60-06020013         | 溢流阀座                    | SEAT, RELIEF VALVE      | 1         |  |  |  |  |               |
| 78          | F60-06020012         | 溢流阀座O形圈 5.5x1.5         | O-RING 5.5x1.5          | 1         |  |  |  |  |               |
| 79          | F60-06020010         | 齿轮泵盖                    | COVER, GEAR PUMP        | 1         |  |  |  |  |               |
| 80          | F60-06020011         | 单向阀座                    | SEAT, CHECK VALVE       | 2         |  |  |  |  |               |
| 81          | F60-06020017         | 单向阀芯                    | BODY, CHECK VALVE       | 2         |  |  |  |  |               |
| 82          | F60-06020018         | 单向阀O型圈 7.5x1.5          | O-RING 7.5x1.5          | 2         |  |  |  |  |               |
| 83          | F60-06020019         | 压缩弹簧                    | SPRING                  | 2         |  |  |  |  |               |
| 84          | F60-06020020         | 手控阀压板                   | PLATE, MANUAL RELEASE   | 1         |  |  |  |  |               |
| 85          | F60-06020021         | 阀门密封板                   | SEAL PLATE, VALVE       | 1         |  |  |  |  |               |
| 86          | GB/T70.1-M3x5        | 内六角螺钉M3x5(发黑)           | SCREW M3x5(BLACK)       | 1         |  |  |  |  |               |

零部件名称:

手动起翘 (手操)

PARTS NAME:

MANUAL TILT (MANUAL CONTROL)

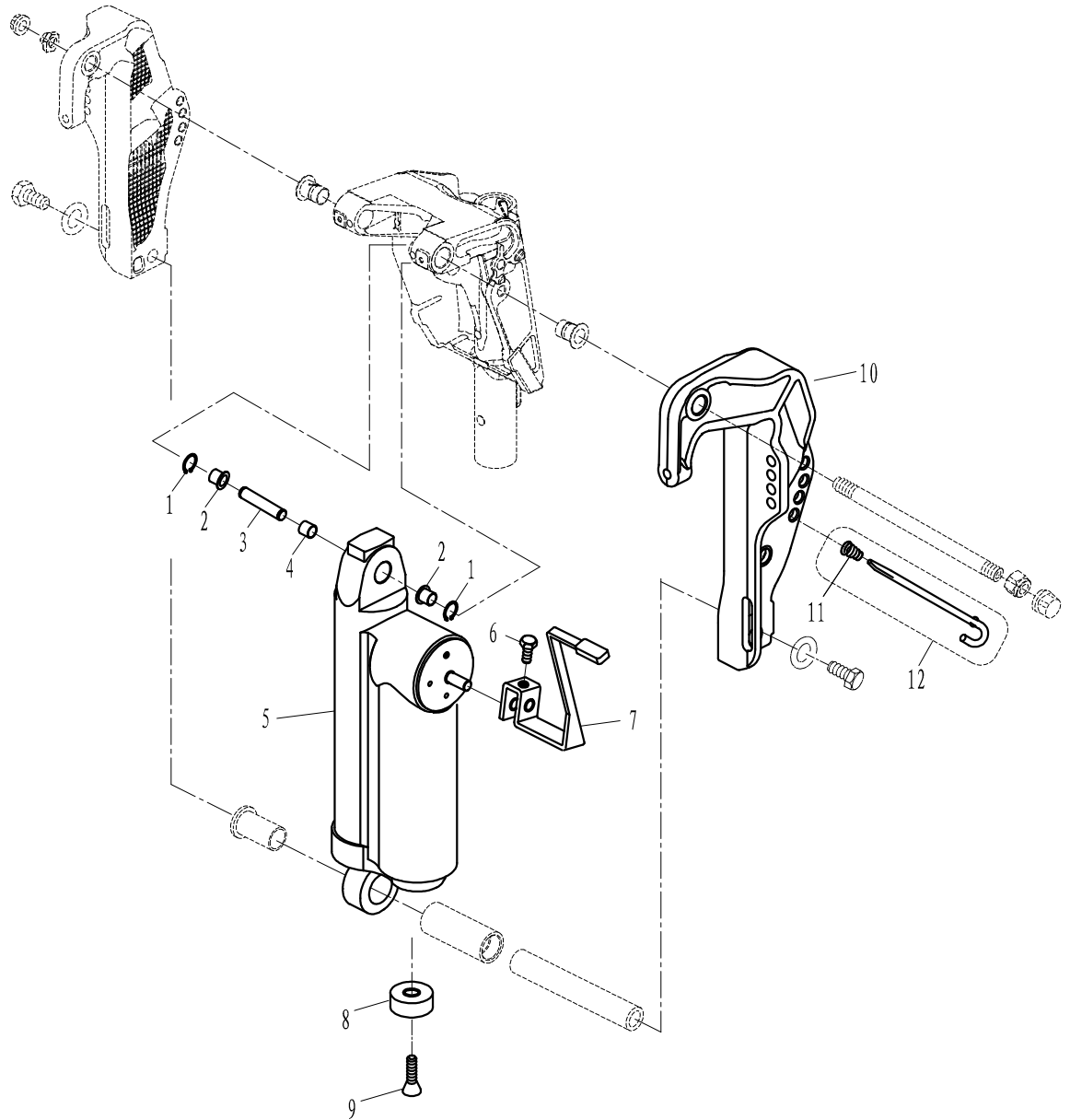



零部件名称: 转向连杆组件

PARTS NAME: LINK ROD ASSY

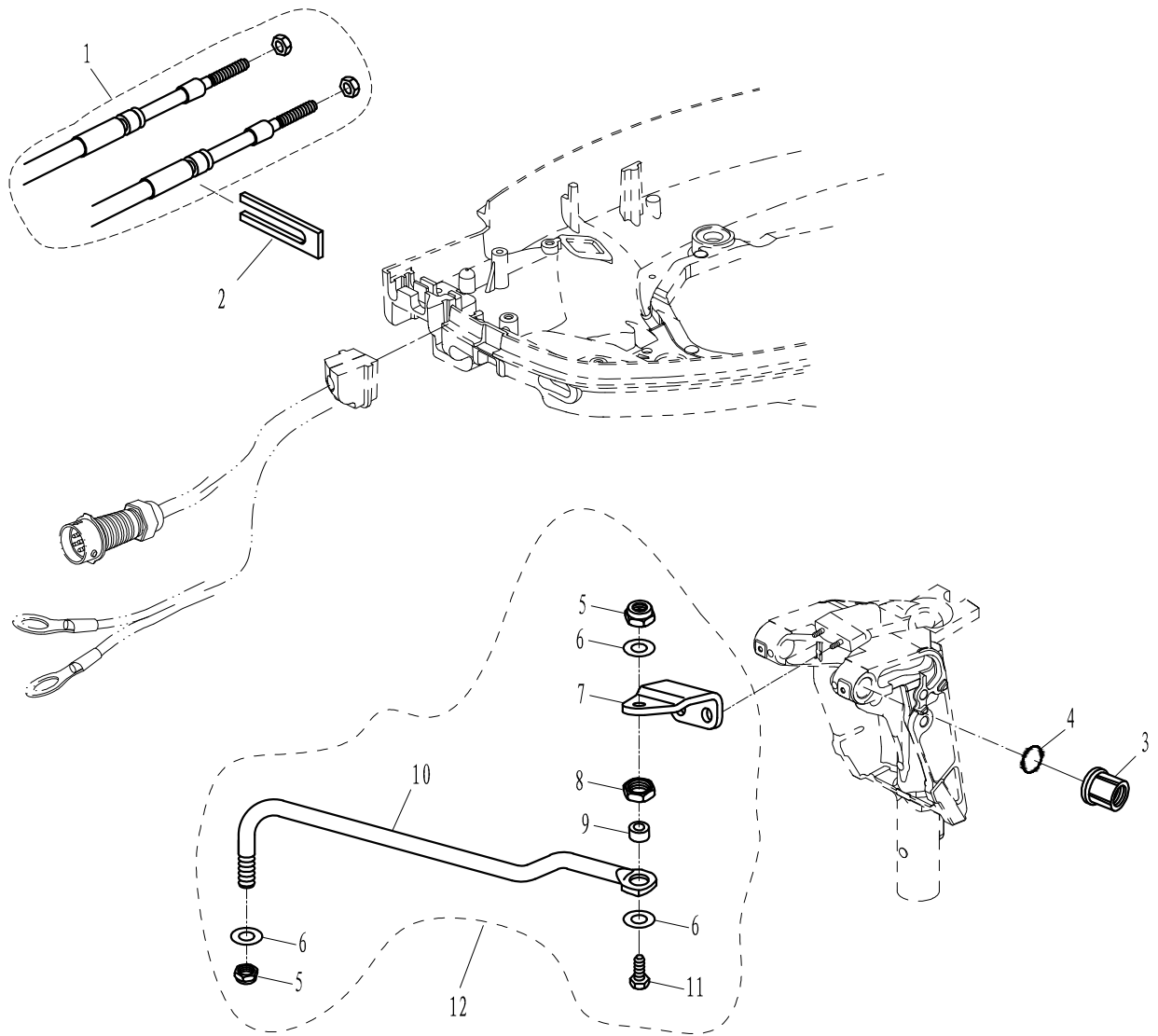



零部件名称: 操纵盒组件

PARTS NAME: CONTROL BOX ASSY

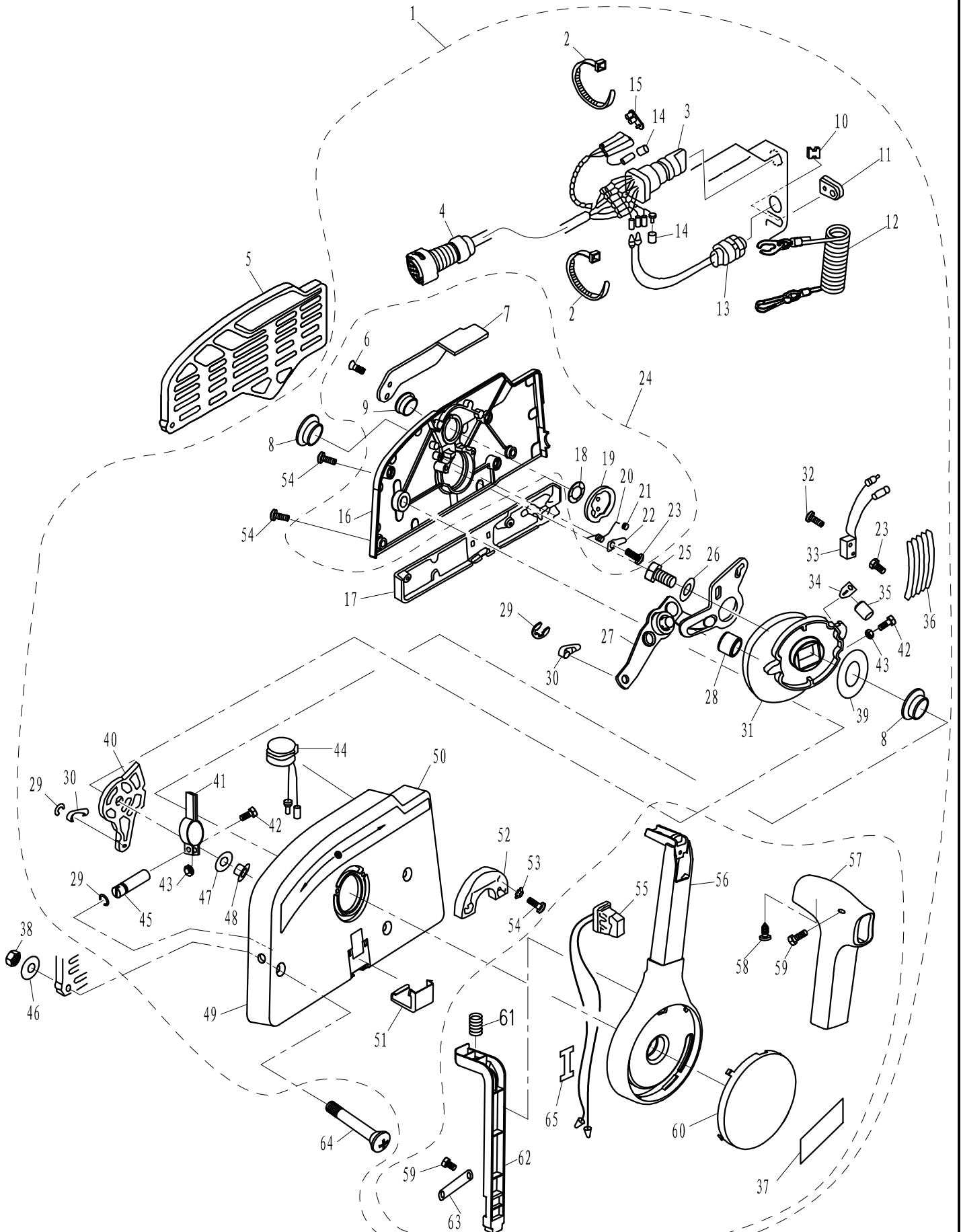

零部件名称:

操纵盒组件

PARTS NAME:

CONTROL BOX ASSY

| SN.<br>参照号码 | PART NO.<br>零件编号 | DESCRIPTION<br>零件名称(中文) | DESCRIPTION<br>零件名称(英文)   | QTY<br>数量 |  |  |  | REMARKS<br>备注 |
|-------------|------------------|-------------------------|---------------------------|-----------|--|--|--|---------------|
| 1           | F40-1300000EFI   | 操纵盒组件                   | CONTROL BOX ASSY          | 1         |  |  |  | EFI           |
| 2           | HT2.5x60         | 尼龙扎带 2.5x60             | NYLON CLAMP 2.5x60        | 2         |  |  |  |               |
| 3           | F40-13000200EFI  | 起动开关组件                  | START SWICH ASSY          | 1         |  |  |  | EFI           |
| 4           | F40-08010100EFI  | 操纵线索                    | CONTROL WIRE              | 1         |  |  |  | EFI           |
| 5           | F15-11000002W    | 操纵盒安装板                  | PLATE, CONTROL BOX        | 1         |  |  |  |               |
| 6           | GB/T819.2-M5x12  | 十字槽沉头螺钉 M5x12           | SCREW M5x12               | 2         |  |  |  |               |
| 7           | F15-13020007W    | 油门微调手柄                  | INCHING HANDLE, THROTTLE  | 1         |  |  |  |               |
| 8           | F15-13000005W    | 凸轮机构衬套                  | BUSH, CAM                 | 2         |  |  |  |               |
| 9           | F15-13020006W    | 微调手柄衬套                  | BUSH, HANDLE              | 1         |  |  |  |               |
| 10          | F15-11000001W    | 钢索橡胶垫块                  | BLOCK, RUBBER             | 1         |  |  |  |               |
| 11          | F15-13000014W    | 线索护套                    | JACKET, CABLE             | 1         |  |  |  |               |
| 12          | F4-01090401      | 引擎停止安全索                 | STOPER, HANG ROPE ASSY    | 1         |  |  |  |               |
| 13          | F15-13000400W    | 急停开关组件                  | ENGINE STOP SWICH ASSY    | 1         |  |  |  |               |
| 14          | F15-13000203W    | 绝缘堵头 B                  | INSULATED PLUG "B"        | 2         |  |  |  |               |
| 15          | F15-13000202W    | 绝缘堵头 A                  | INSULATED PLUG "A"        | 1         |  |  |  |               |
| 16          | F15-13020001W    | 操纵盒盖                    | COVER, CONTROL BOX        | 1         |  |  |  |               |
| 17          | F15-13000013W    | 操纵盒小盖板                  | SMALL COVER, CONTROL BOX  | 1         |  |  |  |               |
| 18          | F15-13020005W    | 波形垫圈 B                  | WAVE WASHER B             | 1         |  |  |  |               |
| 19          | F15-13020100W    | 锁紧圆盘组件                  | LOCKED DISK ASSY          | 1         |  |  |  |               |
| 20          | F15-13020002W    | 扭簧                      | WRING SPRING              | 1         |  |  |  |               |
| 21          | F15-13020003W    | 互锁滑轮                    | EACH LOCKED PULLEY        | 1         |  |  |  |               |
| 22          | F15-13020004W    | 滑轮弹簧压板                  | PLATE, PULLEY SPRING      | 1         |  |  |  |               |
| 23          | GB/T818-M4x6     | 十字槽盘头螺钉 M4x6            | SCREW M4x6                | 2         |  |  |  |               |
| 24          | F15-13020000W    | 操纵盒盖组件                  | COVER ASSY, CONTROL BOX   | 1         |  |  |  |               |
| 25          | GB/T5783-M8x30   | 六角螺栓 M8x30              | BOLT M8x30                | 1         |  |  |  |               |
| 26          | GB/T97.1-8       | 平垫圈 8                   | WASHER 8                  | 1         |  |  |  |               |
| 27          | T20-13000500W    | 油门控制机构                  | CONTROL, THROTTLE         | 1         |  |  |  |               |
| 28          | F15-13000007W    | 销轴垫圈                    | WASHER                    | 1         |  |  |  |               |
| 29          | GB/T896-6        | 开口挡圈 6                  | CIRCLIP 6                 | 3         |  |  |  |               |
| 30          | F25-07000007W    | 操控钢索接头 B                | JOINT B, REMOTE CABLE     | 2         |  |  |  |               |
| 31          | F15-13000002W    | 凸轮机构                    | CAM                       | 1         |  |  |  |               |
| 32          | GB/T818-M3x14    | 十字槽盘头螺钉M3x14            | SCREW M3x14               | 2         |  |  |  |               |
| 33          | F15-13000800W    | 微动开关                    | INCHING SWITCH            | 1         |  |  |  |               |
| 34          | F15-13000003W    | 档位弹簧片压板                 | SPRING PLATE, SHIFT LEVER | 1         |  |  |  |               |
| 35          | F15-13000004W    | 档位滑轮                    | PULLEY, SHIFT LEVER       | 1         |  |  |  |               |
| 36          | F15-13000001W    | 档位弹簧片 B                 | SPRING B, SHIFT LEVER     | 5         |  |  |  |               |
| 37          | F15-12000016W    | 标贴 16                   | MARK 16                   | 1         |  |  |  |               |
| 38          | GB/T6170-M6      | 六角螺母 M6                 | NUT M6                    | 3         |  |  |  |               |
| 39          | F15-13000008W    | 凸轮机构减磨片                 | WASHER, CAM               | 1         |  |  |  |               |
| 40          | F15-13000700W    | 变档摆杆                    | SHIFT ROD                 | 1         |  |  |  |               |
| 41          | F15-13000601W    | 调节器固定板组件                | ADJUSTING PLATE           | 1         |  |  |  |               |
| 42          | GB/T5783-M5x25   | 六角螺栓 M5x25              | BOLT M5x25                | 2         |  |  |  |               |
| 43          | GB/T6170-M5      | 六角螺母 M5                 | NUT M5                    | 2         |  |  |  |               |



零部件名称: 外燃油箱 (24L)

PARTS NAME: OUTER FUEL TANK (24L)

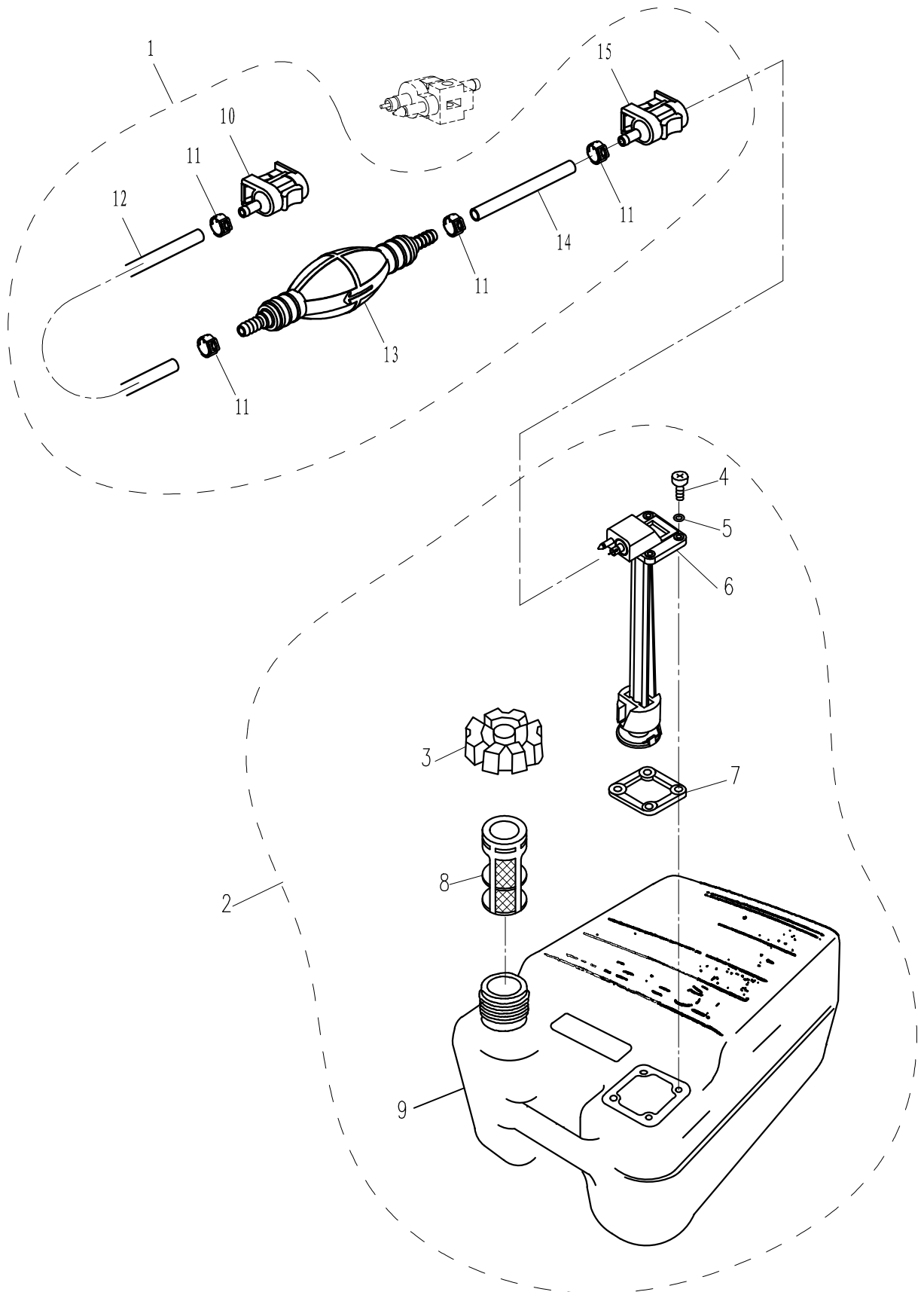



零部件名称: 发动机头组件 (维修件)

PARTS NAME: ENGINE ASSY (REPAIR KIT)

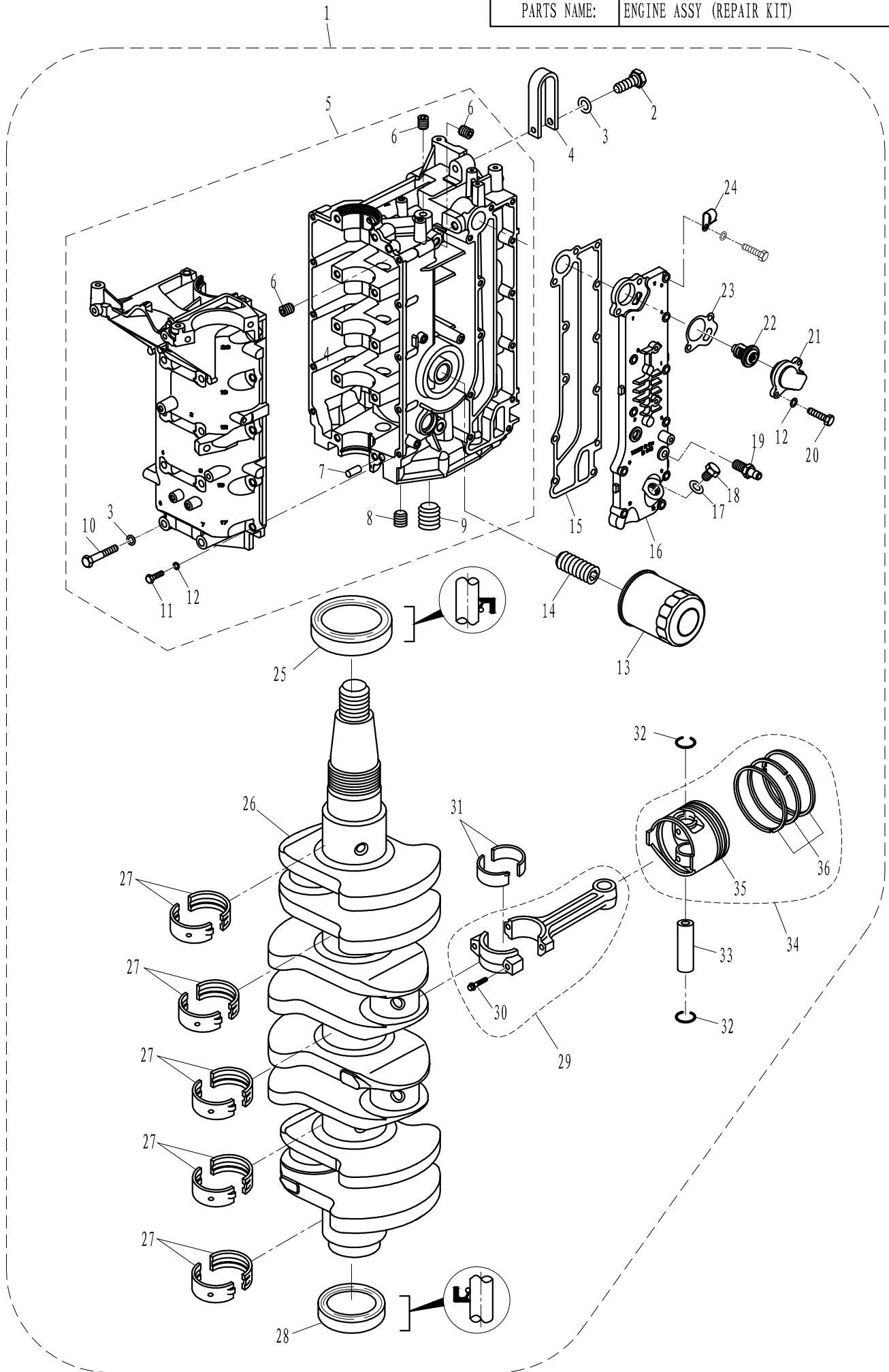



零部件名称: 气缸头总成 (维修件)

PARTS NAME: CYLINDER HEAD ASSY (REPAIR KIT)

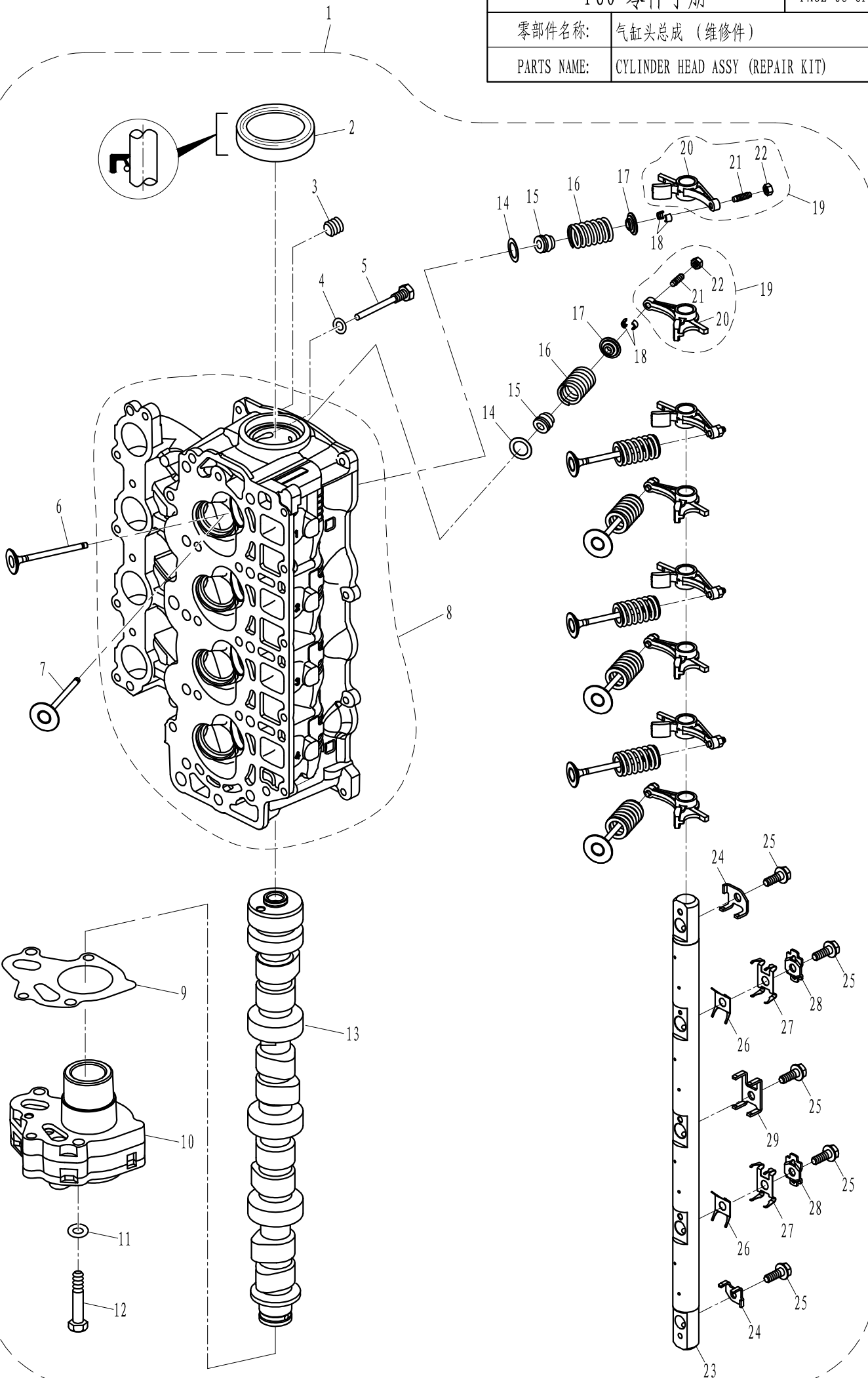



零部件名称: 附件 1 (维修件)

PARTS NAME: APPENDIX 1 (REPAIR KIT)

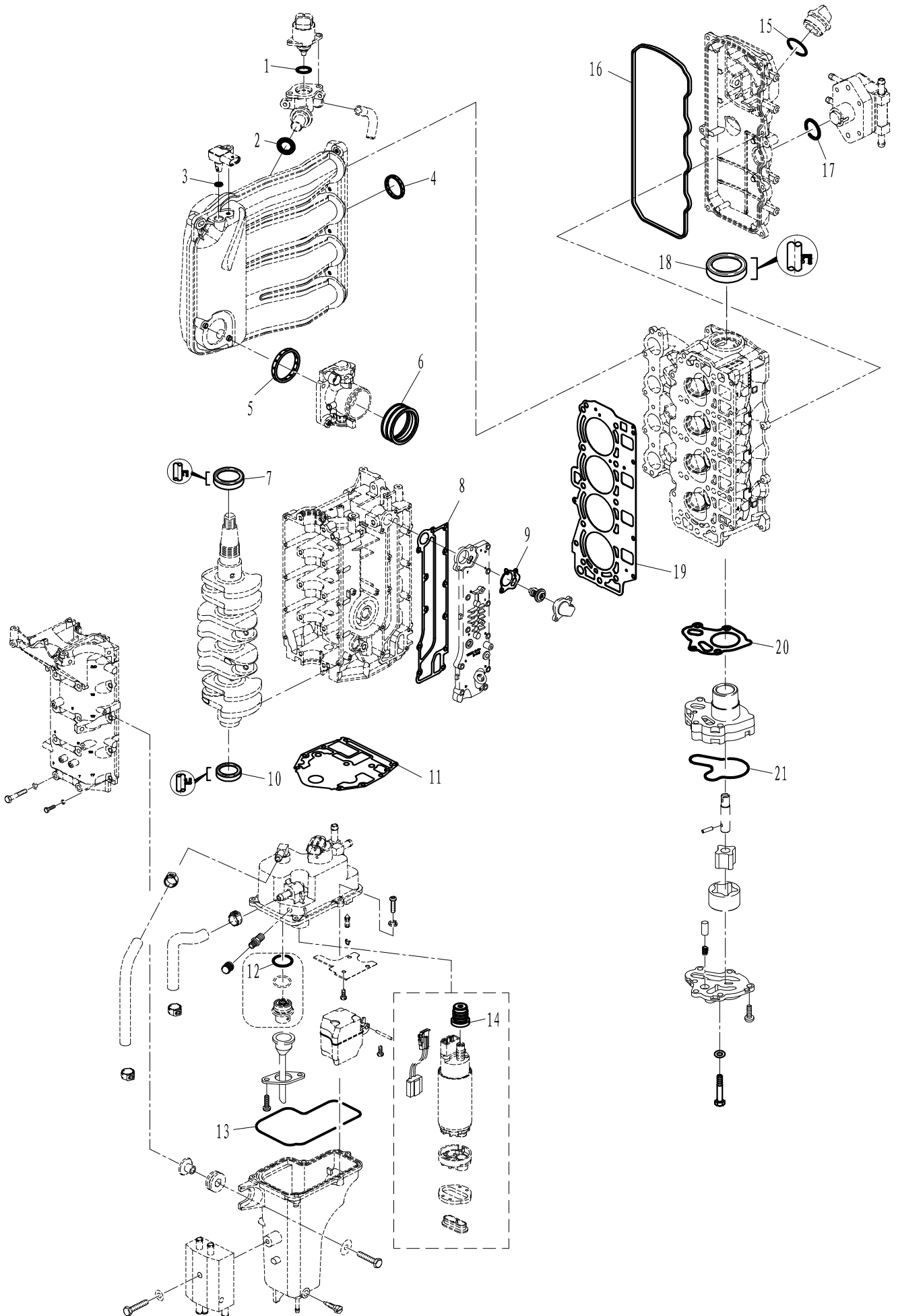



零部件名称: 附件 2 (维修件)

PARTS NAME: APPENDIX 2 (REPIAR KIT)

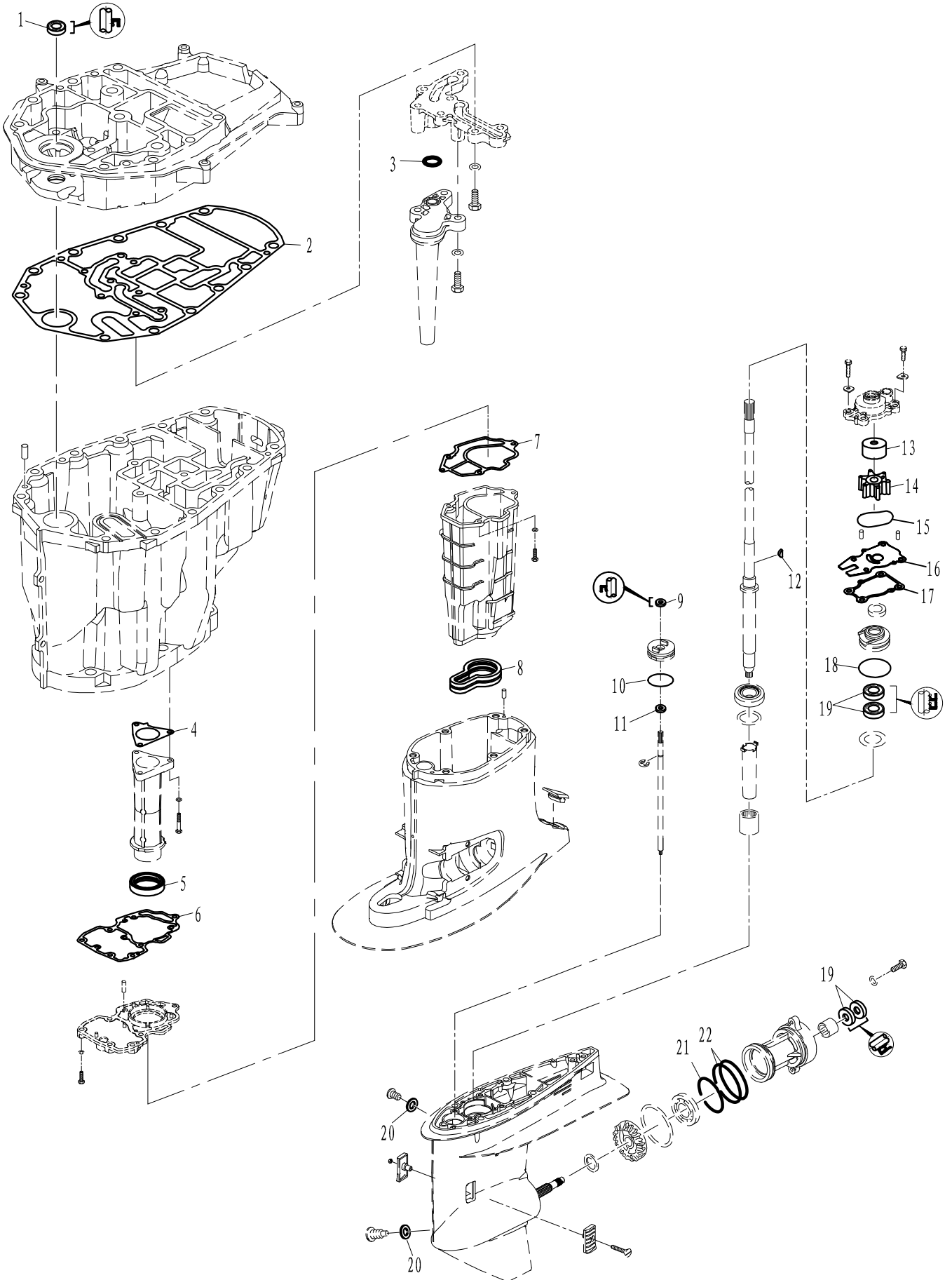



零部件名称:

零件目录检索表

PARTS NAME:

PARTS CATALOGUE INDEX

| 零件代号<br>PART NO.   | 页码/序号<br>PAGE/NO. | 零件代号<br>PART NO. | 页码/序号<br>PAGE/NO. | 零件代号<br>PART NO. | 页码/序号<br>PAGE/NO. |
|--------------------|-------------------|------------------|-------------------|------------------|-------------------|
| HDB-6x1.5          | 29-27             | F4-03000023      | 22-27             | F15-09010000     | 65-15             |
| HK-2220-JS         | 23-57             | F4-03000024      | 22-28             | F15-09020000     | 65-10             |
| HR32005XJ-L-LC     | 22-17             | F4-04000019      | 41-5              | F15-09030000     | 65-13             |
| HT2.5x60           | 62-2              | F4-04000030      | 45-10             | F15-10000000     | 65-2              |
| HT3x80             | 11-8              | F4-04090005      | 45-27             | F15-10000001     | 65-9              |
| HT4.0x300          | 33-22             | F4-04090011      | 45-26             | F15-10000002     | 65-8              |
| JASO-F404-19-007   | 22-24             | F4-04120003      | 29-5              | F15-10000003     | 65-7              |
| JASO-F404-24-012   | 15-13             | F4-04120106      | 6-47              | F15-10010000     | 65-3              |
| JASO-F404-24-016   | 60-4              | F4-05000200      | 17-3              | F15-10020000     | 65-6              |
| JASO-F404-24-50    | 22-12             | F8-00000005      | 27-10             | F15-11000001W    | 62-10             |
| JASO-F404-31-035   | 22-23             | F8-05000007      | 29-22             | F15-11000002W    | 62-5              |
| JASO-F404-31-065   | 55-42             | F8-05000021      | 29-24             | F15-12000013W    | 63-50             |
| JASO-F404-35-022   | 35-2              | F8-05000022      | 35-20             | F15-12000016W    | 62-37             |
| JB/T7271.1-M10x32  | 5-35              | F15-00000006     | 13-19             | F15-13000001W    | 62-36             |
| JB/T9740.1-M6      | 2-19              |                  | 15-11             | F15-13000002W    | 62-31             |
|                    | 5-18              |                  | 25-10             | F15-13000003W    | 62-34             |
|                    | 8-17              | F15-00000009     | 20-5              | F15-13000004W    | 62-35             |
| JIS-B-2401-P24     | 55-25             | F15-00000012     | 20-2              | F15-13000005W    | 62-8              |
| JIS-B-2401-P40     | 55-16             | F15-01010007     | 2-16              | F15-13000006W    | 63-47             |
| JIS-B-2407-P24T2   | 55-26             | F15-04000002     | 15-9              | F15-13000007W    | 62-28             |
| JIS-B-2407-P40T2   | 55-15             | F15-04000003     | 15-8              | F15-13000008W    | 62-39             |
| JIS-FG46           | 55-7              | F15-04000005     | 13-3              | F15-13000011W    | 63-48             |
| KOYO-H1-CAP-332/32 | 23-39             | F15-05000009     | 17-39             | F15-13000012W    | 63-49             |
| S7133-13.3         | 45-13             | F15-05000022     | 17-36             | F15-13000013W    | 62-17             |
|                    | 47-9              | F15-05000023     | 17-37             | F15-13000014W    | 62-11             |
|                    | 49-9              | F15-05000026     | 17-32             | F15-13000015W    | 63-51             |
|                    | 65-11             | F15-05000036     | 17-35             | F15-13000202W    | 62-15             |
| 166F-010003        | 43-3              | F15-07000021     | 29-21             | F15-13000203W    | 62-14             |
| 6007-P5C4          | 23-52             | F15-07000030     | 39-10             | F15-13000300W    | 63-44             |
|                    |                   | F15-07000031     | 39-22             | F15-13000400W    | 62-13             |
|                    |                   | F15-07010003     | 39-14             | F15-13000601W    | 62-41             |
|                    |                   | F15-07010004     | 39-5              | F15-13000602W    | 63-45             |
|                    |                   | F15-07010005     | 35-13             | F15-13000700W    | 62-40             |
|                    |                   | F15-07010021     | 39-21             | F15-13000800W    | 62-33             |
| DPR7EA-9           | 35-19             | F15-07010022     | 39-23             | F15-13010001W    | 63-56             |
| E10-01010004       | 53-22             | F15-07040006     | 43-5              | F15-13010002W    | 63-57             |
| E10-01010007       | 53-18             | F15-07040007     | 43-6              | F15-13010004W    | 63-62             |
| E10-01010008       | 53-4              | F15-07040303     | 43-9              | F15-13010005W    | 63-61             |
| E4-06000009        | 5-42              | F15-07040304     | 43-10             | F15-13010008W    | 63-63             |
| E4-07020015W       | 63-65             | F15-07050004     | 35-1              | F15-13010009W    | 63-60             |
| E4-10040100W       | 11-11             | F15-07080001     | 45-6              | F15-13010010W    | 63-52             |
| E4-10040100W       | 63-55             | F15-07110003     | 41-20             | F15-13020000W    | 62-24             |
| F4-01090006        | 5-6               | F15-07130314W    | 20-12             | F15-13020001W    | 62-16             |
|                    | 8-33              | F15-07150300W    | 31-14             | F15-13020002W    | 62-20             |
| F4-01090007        | 5-4               | F15-07150301W    | 31-15             | F15-13020003W    | 62-21             |
|                    | 8-32              |                  | 49-7              | F15-13020004W    | 62-22             |
| F4-01090300        | 5-1               | F15-07150501W    | 31-5              | F15-13020005W    | 62-18             |
| F4-01090401        | 6-50              | F15-09000000     | 65-1              | F15-13020006W    | 62-9              |
|                    | 11-1              | F15-09000001     | 65-12             | F15-13020007W    | 62-7              |
|                    | 62-12             | F15-09000002     | 65-14             | F15-13020100W    | 62-19             |

零部件名称:

零件目录检索表

PARTS NAME:

PARTS CATALOGUE INDEX

| 零件代号<br>PART NO. | 页码/序号<br>PAGE/NO. | 零件代号<br>PART NO. | 页码/序号<br>PAGE/NO. | 零件代号<br>PART NO.    | 页码/序号<br>PAGE/NO. |
|------------------|-------------------|------------------|-------------------|---------------------|-------------------|
| F20-03000101     | 17-26             | F25-05050001     | 43-11             | F40-03000300EFI     | 17-25             |
| F20-03000202W    | 17-20             | F25-05050002     | 43-1              | F40-03000600W       | 17-40             |
| F25-00000004     | 17-28             | F25-05050003     | 43-2              | F40-05000003        | 29-12             |
| F25-00000014     | 13-2              | F25-05050005     | 43-4              |                     | 39-24             |
|                  | 35-21             | F25-05050006     | 35-15             | F40-05000007        | 41-1              |
|                  | 39-6              | F25-05050007     | 35-14             | F40-05000008        | 41-4              |
| F25-01010009     | 5-25              | F25-05050009     | 43-13             | F40-05000009-1EFI-C | 29-26             |
| F25-01010011     | 2-17              | F25-05050011     | 43-16             | F40-05000017W       | 20-1              |
| F25-01010012W    | 60-3              | F25-05050012     | 43-17             | F40-05000021EFI     | 45-12             |
| F25-03000002     | 18-44             | F25-05050016     | 41-10             | F40-05000026EFI     | 33-15             |
| F25-03000006     | 17-29             | F25-05050018     | 41-8              | F40-05000034        | 27-9              |
| F25-03000007     | 17-30             | F25-05050019     | 43-14             | F40-05000036        | 45-4              |
| F25-03000019     | 17-31             | F25-05050021     | 35-12             | F40-05000037        | 39-18             |
| F25-03000022W    | 17-43             | F25-05050300     | 43-7              | F40-05000038        | 39-17             |
| F25-03000023W    | 17-10             | F25-05050301     | 43-8              | F40-05000040EFI     | 49-8              |
| F25-03000100W    | 17-12             | F25-05090004     | 47-37             | F40-05000042EFI     | 29-16             |
| F25-03000101W    | 17-13             | F25-05090005     | 47-36             | F40-05000049EFI     | 29-31             |
| F25-03000102W    | 17-14             | F25-05130001     | 45-21             | F40-05000059EFI     | 29-11             |
| F25-03000103W    | 17-15             | F25-05130002     | 45-23             | F40-05000060EFI     | 29-6              |
| F25-03000104W    | 17-16             | F25-05130003     | 45-20             | F40-05000500EFI     | 29-14             |
| F25-03020000     | 17-34             | F25-05130004     | 45-19             | F40-05000600EFI     | 27-8              |
| F25-04000007     | 13-13             | F25-05130005     | 45-29             | F40-05001000-1EFI   | 31-19             |
|                  | 22-7              | F25-05130006A    | 45-30             | F40-05001000-2EFI   |                   |
| F25-04000015     | 22-16             | F25-05130007     | 45-31             | F40-05001000-3EFI   |                   |
| F25-04000031     | 22-31             | F25-05130100     | 45-25             | F40-05001000-4EFI   |                   |
| F25-04010003     | 22-13             | F25-05160002     | 9-58              | F40-05020100        | 37-10             |
| F25-05000002     | 35-17             | F25-05170001W    | 31-23             | F40-05020101        | 37-11             |
| F25-05000003     | 20-25             | F25-05170201W    | 31-21             | F40-05030500EFI     | 29-35             |
|                  | 35-16             | F25-05170202W    | 31-11             | F40-05040002        | 43-15             |
| F25-05000021     | 41-2              | F25-06000004     | 51-8              | F40-05040003        | 43-18             |
| F25-05000023     | 41-3              | F25-06000006     | 51-6              | F40-05040006        | 41-9              |
| F25-05000024     | 27-11             | F25-06000100     | 51-10             | F40-05040400        | 41-13             |
| F25-05000025     | 27-5              | F25-07000006W    | 60-5              | F40-05040401        | 41-14             |
| F25-05000026     | 27-4              | F25-07000007W    | 62-30             | F40-05040402        | 41-19             |
| F25-05000035     | 39-9              | F25-07000301W    | 60-10             | F40-05040403        | 41-18             |
| F25-05000100     | 39-13             | F25-07000302W    | 60-11             | F40-05040404        | 41-16             |
| F25-05010103     | 39-8              | F25-07000303W    | 60-9              | F40-05040405        | 41-15             |
| F25-05010104     | 39-7              | F25-07000304W    | 60-8              | F40-05040406        | 41-22             |
| F25-05010106     | 39-3              |                  |                   | F40-05040407        | 41-12             |
| F25-05010107     | 35-6              |                  |                   | F40-05040408        | 41-21             |
| F25-05010113     | 39-19             |                  |                   | F40-05050000        | 45-18             |
| F25-05010302-2   | 37-3              |                  |                   | F40-05050200        | 45-28             |
| F25-05020002     | 37-4              | F40-00000002     | 13-21             | F40-05070002        | 35-5              |
| F25-05020003     | 37-1              | F40-00000003     | 39-12             | F40-05090101EFI-B   | 29-36             |
| F25-05020102     | 37-12             | F40-00000006D    | 58-8              | F40-05090300EFI     | 49-5              |
| F25-05020105     | 37-9              | F40-01030300A    | 9-57              | F40-05090400EFI     | 33-20             |
| F25-05020106     | 37-8              | F40-02000010     | 25-12             | F40-05090401EFI     | 33-31             |
| F25-05020200     | 37-5              | F40-03000008     | 17-41             | F40-05090403EFI     | 33-19             |
| F25-05020203-2   | 37-7              | F40-03000013EFI  | 31-8              | F40-05090408EFI     | 33-23             |
| F25-05020204     | 37-6              | F40-03000016     | 39-27             | F40-05090500EFI     | 33-5              |

零部件名称:

零件目录检索表

PARTS NAME:

PARTS CATALOGUE INDEX

| 零件代号<br>PART NO.  | 页码/序号<br>PAGE/NO. | 零件代号<br>PART NO. | 页码/序号<br>PAGE/NO. | 零件代号<br>PART NO. | 页码/序号<br>PAGE/NO. |
|-------------------|-------------------|------------------|-------------------|------------------|-------------------|
| F40-05090501EFI   | 33-8              | F60-00000003     | 3-44              | F60-02000010     | 2-2               |
| F40-05090502EFI   | 33-9              | F60-00000004     | 2-40              | F60-02000011     | 2-1               |
| F40-05090503-1EFI | 33-7              | F60-00000005     | 2-39              | F60-02010001     | 13-4              |
| F40-05090503EFI   | 33-6              | F60-00000006     | 20-22             | F60-02010002     | 13-1              |
| F40-05090600EFI   | 33-3              | F60-00000007     | 20-34             | F60-02010003     | 15-2              |
| F40-05090601EFI   | 33-4              | F60-00000008     | 20-17             | F60-02010004     | 15-12             |
| F40-05090700EFI   | 29-15             | F60-00000009     | 20-30             | F60-02010005     | 15-14             |
| F40-05090803EFI   | 33-17             | F60-00000011     | 53-13             | F60-02010006     | 15-5              |
| F40-05091100EFI   | 49-6              | F60-0000012B     | 53-21             | F60-02010007     | 13-8              |
| F40-05091400EFI   | 29-7              | F60-0000012C     | 53-12             | F60-02010008     | 13-12             |
| F40-05091401EFI   | 29-3              | F60-0000013B     | 53-19             | F60-02010009     | 13-14             |
| F40-05091402EFI   | 29-4              | F60-0000013C     | 53-11             | F60-02010010     | 13-16             |
| F40-05091500EFI   | 29-32             | F60-0000014      | 18-45             | F60-02010011     | 13-17             |
| F40-05100000EFI   | 47-7              | F60-0000015      | 53-2              | F60-02010012     | 13-11             |
| F40-05100001EFI   | 47-26             | F60-00000100     | 3-45              | F60-02010013     | 13-7              |
| F40-05100002EFI   | 47-27             | F60-00000200     | 20-32             | F60-02020000     | 2-3               |
| F40-05100003EFI   | 47-24             | F60-00000204     | 20-27             | F60-03000001     | 17-1              |
| F40-05100004EFI   | 47-11             | F60-00000205     | 20-26             | F60-03000003     | 17-8              |
| F40-05100010EFI   | 47-10             | F60-00000300     | 20-21             | F60-03000005BW   | 18-47             |
| F40-05100100EFI   | 47-8              | F60-01000001     | 3-48              | F60-03000005FW   | 17-5              |
| F40-05100201EFI   | 47-13             | F60-01000004     | 60-7              | F60-03000006BW   | 18-48             |
| F40-05100202EFI   | 47-12             | F60-01000100BW   | 6-51              | F60-03000006FW   | 17-2              |
| F40-05100301EFI   | 47-22             | F60-01000101BW   | 6-55              | F60-03000007     | 60-2              |
| F40-05100302EFI   | 47-23             | F60-01010001     | 2-36              | F60-03000008     | 17-23             |
| F40-05100500EFI   | 47-28             | F60-01010001FW   | 53-6              | F60-03000012     | 45-11             |
| F40-05100501EFI   | 47-30             | F60-01010002     | 2-13              | F60-03000100     | 17-38             |
| F40-05100502EFI   | 47-33             | F60-01010002FW   | 53-3              | F60-03000300     | 17-18             |
| F40-05100503EFI   | 47-32             | F60-01010003A    | 2-37              | F60-03000301     | 17-19             |
| F40-05100504EFI   | 47-31             | F60-01010004     | 2-18              | F60-04000000     | 23-60             |
| F40-05100505EFI   | 47-29             | F60-01010005B    | 53-15             | F60-04000001     | 22-32             |
| F40-05100511EFI   | 49-11             | F60-01010101     | 2-27              | F60-04000002     | 22-34             |
| F40-05100600-1EFI | 47-16             | F60-01010102     | 2-32              | F60-04000004     | 22-26             |
| F40-05100600EFI   | 47-14             | F60-01010103     | 2-23              | F60-04000008     | 22-10             |
| F40-05100601EFI   | 47-15             | F60-01010104     | 2-11              | F60-04000009     | 22-8              |
| F40-05100602EFI   | 47-17             | F60-01010200A    | 2-35              | F60-04000101     | 22-22             |
| F40-05100603EFI   | 47-18             | F60-01020000     | 2-6               | F60-04000300     | 22-5              |
| F40-05100701EFI   | 47-35             | F60-01030000     | 6-57              | F60-04000401     | 22-3              |
| F40-05100703EFI   | 47-42             | F60-01030000A    | 9-65              | F60-04000500     | 23-50             |
| F40-05100704EFI   | 47-34             | F60-01030019     | 5-41              | F60-04000600     | 23-40             |
| F40-05100800EFI   | 47-38             | F60-01030100     | 5-8               | F60-04010000     | 22-15             |
| F40-06000007      | 51-15             | F60-01030200A    | 9-55              | F60-04020000     | 23-48             |
| F40-08010100EFI   | 62-4              | F60-01030300     | 6-48              | F60-04020001     | 23-47             |
| F40-13000000EFI   | 62-1              | F60-02000001     | 13-20             | F60-04020002     | 23-43             |
| F40-13000200EFI   | 62-3              | F60-02000002     | 3-50              | F60-04020003     | 23-44             |
|                   |                   | F60-02000003     | 13-23             | F60-04020005     | 23-41             |
|                   |                   | F60-02000005     | 15-3              | F60-04030000     | 23-53             |
|                   |                   | F60-02000006     | 15-4              | F60-05000001     | 37-2              |
|                   |                   | F60-02000007     | 25-2              | F60-05000003     | 35-9              |
| F60-00000001      | 2-41              | F60-02000008     | 13-18             | F60-05000004     | 39-15             |
| F60-00000002      | 3-46              | F60-02000009A    | 15-10             | F60-05000005     | 39-16             |

零部件名称:

零件目录检索表

PARTS NAME:

PARTS CATALOGUE INDEX

| 零件代号<br>PART NO. | 页码/序号<br>PAGE/NO. | 零件代号<br>PART NO. | 页码/序号<br>PAGE/NO. | 零件代号<br>PART NO. | 页码/序号<br>PAGE/NO. |
|------------------|-------------------|------------------|-------------------|------------------|-------------------|
| F60-05000006     | 45-14             | F60-05020201     | 41-11             | F60-06020015     | 56-55             |
| F60-05000008     | 49-10             | F60-05030000     | 35-3              | F60-06020017     | 56-81             |
| F60-05000011     | 33-26             | F60-05030001     | 35-4              | F60-06020018     | 56-82             |
| F60-05000012     | 20-3              | F60-05030002     | 35-7              | F60-06020019     | 56-83             |
| F60-05000013     | 20-7              | F60-06000000     | 55-1              | F60-06020020     | 56-84             |
| F60-05000014-1   | 20-15             | F60-06000000-M   | 53-20             | F60-06020021     | 56-85             |
| F60-05000014-2   | 20-4              | F60-06000001     | 55-36             | F60-06020100     | 56-63             |
| F60-05000015     | 20-6              | F60-06000002     | 55-32             | F60-06020101     | 56-66             |
| F60-05000016     | 47-4              | F60-06000003     | 55-33             | F60-06020102     | 56-65             |
| F60-05000017     | 20-14             | F60-06000004     | 55-34             | F60-06020103     | 56-67             |
| F60-05000018     | 20-13             | F60-06000005     | 56-48             | F60-06020200     | 56-69             |
| F60-05000019     | 47-3              | F60-06000006     | 56-46             | F60-06020201     | 56-70             |
| F60-05000020     | 20-11             | F60-06000007     | 56-45             | F60-06030000     | 55-40             |
| F60-05000021     | 15-1              | F60-06000008     | 55-43             | F60-07000000     | 51-1              |
| F60-05000023     | 29-20             | F60-06000009     | 56-44             | F60-07000001     | 51-4              |
| F60-05000024A    | 49-4              | F60-06000010     | 56-50             | F60-07000002     | 51-7              |
| F60-05000025     | 47-1              | F60-06000011     | 55-31             | F60-07000003     | 51-2              |
| F60-05000026     | 39-28             | F60-06000101     | 55-30             | F60-07000004     | 51-11             |
| F60-05000028     | 39-25             | F60-06000102     | 55-29             | F60-08000003     | 51-5              |
| F60-05000030     | 39-29             | F60-06000200     | 55-27             | F60-08000300W    | 60-12             |
| F60-05000031     | 29-23             | F60-06000201     | 55-28             |                  |                   |
| F60-05000032     | 39-33             | F60-06010000     | 55-2              |                  |                   |
| F60-05000036     | 29-33             | F60-06010002     | 55-5              |                  |                   |
| F60-05000037     | 39-30             | F60-06010003     | 55-4              |                  |                   |
| F60-05000040     | 39-32             | F60-06010004     | 55-18             | F115-01030001    | 8-16              |
| F60-05000041A    | 27-1              | F60-06010006     | 55-19             | F115-01030002    | 11-4              |
| F60-05000042     | 31-26             | F60-06010007     | 55-20             | F115-01030003    | 8-38              |
| F60-05000043     | 33-24             | F60-06010008     | 55-21             | F115-01030003    | 11-7              |
| F60-05000045     | 49-1              | F60-06010009     | 55-22             | F115-01030005    | 8-18              |
| F60-05000047     | 39-26             | F60-06010010     | 55-23             | F115-01030006    | 8-37              |
| F60-05000048     | 33-27             | F60-06010100     | 55-3              | F115-01030007    | 8-34              |
| F60-05000050     | 39-31             | F60-06010200     | 55-8              | F115-01030008    | 8-36              |
| F60-05000052     | 27-15             | F60-06010201     | 55-9              | F115-01030009    | 8-35              |
| F60-05000053     | 47-6              | F60-06010203     | 55-13             | F115-01030010    | 8-39              |
| F60-05000054     | 47-5              | F60-06010204     | 55-11             | F115-01030011    | 8-11              |
| F60-05000100     | 35-22             | F60-06020000     | 56-51             | F115-01030012    | 9-56              |
| F60-05000200     | 27-14             | F60-06020001     | 56-61             | F115-01030013    | 8-4               |
| F60-05000300     | 27-6              | F60-06020002     | 56-72             | F115-01030014    | 8-23              |
| F60-05000500     | 31-27             | F60-06020003     | 56-73             | F115-01030015    | 8-25              |
| F60-05000600     | 29-19             | F60-06020004     | 56-68             | F115-01030016    | 8-24              |
| F60-05000601     | 29-17             | F60-06020005     | 56-71             | F115-01030017    | 8-19              |
| F60-05000800     | 31-3              | F60-06020006     | 56-59             | F115-01030018    | 8-20              |
| F60-05000900     | 31-18             | F60-06020007     | 56-60             | F115-01030019    | 8-2               |
| F60-05000900-B   |                   | F60-06020008     | 56-58             | F115-01030023    | 8-27              |
| F60-05001000     | 29-29             | F60-06020009     | 56-57             | F115-01030024    | 9-61              |
| F60-05001000-B   | 29-30             | F60-06020010     | 56-79             | F115-01030100    | 11-3              |
| F60-05001100     | 33-18             | F60-06020011     | 56-80             | F115-01030200    | 11-2              |
| F60-05010000     | 39-4              | F60-06020012     | 56-78             | F115-01030300    | 11-5              |
| F60-05020001     | 43-12             | F60-06020013     | 56-77             | F115-01030400    | 9-52              |
| F60-05020100     | 35-18             | F60-06020014     | 56-56             | F115-01030407    | 9-59              |

零部件名称:

零件目录检索表

PARTS NAME:

PARTS CATALOGUE INDEX

| 零件代号<br>PART NO. | 页码/序号<br>PAGE/NO. | 零件代号<br>PART NO. | 页码/序号<br>PAGE/NO. | 零件代号<br>PART NO. | 页码/序号<br>PAGE/NO. |
|------------------|-------------------|------------------|-------------------|------------------|-------------------|
| F115-01030408    | 9-60              | T40-04000004-5   |                   | T85-00000017     | 53-8              |
| F115-01030500    | 11-9              | T40-04000006     | 22-33             | T85-00000020     | 3-47              |
| F115-01030600    | 9-53              | T40-04000008     | 22-14             | T85-00010008     | 20-20             |
| F115-01030700A   | 8-41              | T40-04000010     | 22-9              | T85-00010010     | 20-16             |
| F115-01030701A   | 8-42              | T40-04000012     | 22-2              | T85-01010003     | 2-14              |
| F115-01030703    | 9-46              | T40-04000013     | 25-6              | T85-01010007     | 53-9              |
| F115-01030704    | 9-44              | T40-04000014     | 25-5              | T85-01010203     | 2-12              |
| F115-01030705    | 8-13              | T40-04000018     | 25-17             | T85-01010206     | 2-22              |
| F115-01030706    | 8-31              | T40-04000019     | 25-19             | T85-01010207     | 2-24              |
| F115-01030708    | 8-30              | T40-04000020     | 25-20             | T85-01010208     | 2-25              |
| F115-01030709    | 8-28              | T40-04000021     | 25-21             | T85-01010210     | 2-20              |
| F115-01030710    | 8-29              | T40-04000022     | 22-35             | T85-01010400     | 58-12             |
| F115-01030711A   | 9-47              | T40-04000023     | 22-30             | T85-01010403     | 58-11             |
| F115-01030800    | 8-15              | T40-04000026     | 22-20             | T85-01010701BW   | 6-52              |
| F115-01030900    | 9-64              | T40-04000202     | 22-4              | T85-01010702BW   | 6-54              |
| F115-01030901    | 8-9               | T40-04000203     | 25-1              | T85-01010705BW   | 6-56              |
| F115-01030902    | 8-8               | T40-04000204     | 25-4              | T85-01020002     | 2-28              |
| F115-01031301    | 9-63              | T40-04000205     | 22-6              | T85-01020003     | 2-29              |
| F115-01031304    | 9-62              | T40-04040001     | 22-11             | T85-01020004     | 2-30              |
| F115-01031500    | 8-3               | T40-04050004     | 23-45             | T85-01020005     | 2-31              |
| F115-09000001    | 51-14             | T40-04050005     | 23-46             | T85-01020006     | 2-38              |
| F115-09000002    | 51-3              | T40-04050007     | 23-49             | T85-01020008     | 2-7               |
|                  |                   | T40-04060001     | 23-56             | T85-01020010     | 3-51              |
|                  |                   | T40-04060002     | 23-54             | T85-01030002     | 5-12              |
|                  |                   | T40-04060003     | 23-55             | T85-01030002-1   | 5-13              |
|                  |                   | T40-04060005-1   | 23-51             | T85-01030003     | 6-44              |
| T5-04000200      | 47-2              | T40-04060005-2   |                   | T85-01030005     | 5-15              |
| T15-01020003     | 6-49              | T40-04060005-3   |                   | T85-01030007     | 5-24              |
| T15-04040005     | 20-9              | T40-04060005-4   |                   | T85-01030008     | 6-46              |
| T20-03000006     | 20-28             | T40-04060005-5   |                   | T85-01030009     | 5-38              |
| T20-06000037W    | 20-33             | T40-04070000-11  | 25-18             | T85-01030010     | 5-36              |
| T20-13000500W    | 62-27             | T40-04070000-12  |                   | T85-01030011A    | 5-34              |
| T36-01030202     | 9-48              | T40-04070000-13  |                   | T85-01030012     | 5-31              |
| T36-02000006     | 13-22             | T40-10000001     | 55-17             | T85-01030013     | 5-27              |
| T36-02020003     | 2-43              | T60-00010003     | 20-29             | T85-01030014     | 5-29              |
| T36-03000403     | 23-42             | T60-01010004     | 58-4              | T85-01030015     | 5-20              |
| T40-00000008     | 41-6              | T60-01010005     | 58-2              | T85-01030016     | 5-21              |
| T40-00000009     | 25-16             | T60-01010006     | 53-16             | T85-01030017     | 5-22              |
| T40-00000010     | 25-15             | T60-01010006     | 58-3              | T85-01030102     | 5-11              |
| T40-02000002     | 25-3              | T60-01010101     | 58-10             | T85-01030301     | 5-26              |
| T40-04000002     | 22-19             | T60-01020000     | 58-5              | T85-01030500     | 5-39              |
| T40-04000003-1   | 22-18             | T60-01020001D    | 58-7              | T85-03000004     | 17-42             |
| T40-04000003-2   |                   | T60-01030001     | 5-7               | T85-04000007     | 22-37             |
| T40-04000003-3   |                   | T60-01030002     | 5-14              | T85-04000011     | 22-21             |
| T40-04000003-4   |                   | T60-01030003     | 5-16              | T85-05000022     | 31-17             |
| T40-04000003-5   |                   | T60-01030101     | 5-5               | T85-05000023     | 31-20             |
| T40-04000004-1   | 22-38             | T60-03000300W    | 31-16             | T85-05000300     | 45-5              |
| T40-04000004-2   |                   | T85-00000002     | 2-42              | T85-05000301     | 45-9              |
| T40-04000004-3   |                   | T85-00000012     | 13-5              | T85-05000302     | 45-7              |
| T40-04000004-4   |                   | T85-00000016     | 53-7              | T85-05030002     | 31-10             |

零部件名称:

零件目录检索表

PARTS NAME:

PARTS CATALOGUE INDEX

| 零件代号<br>PART NO. | 页码/序号<br>PAGE/NO. | 零件代号<br>PART NO. | 页码/序号<br>PAGE/NO. | 零件代号<br>PART NO. | 页码/序号<br>PAGE/NO. |
|------------------|-------------------|------------------|-------------------|------------------|-------------------|
| T85-05030003     | 29-34             |                  |                   |                  |                   |
| T85-05030200     | 31-4              |                  |                   |                  |                   |
| T85-06010002     | 55-39             |                  |                   |                  |                   |
| T85-06010009     | 55-37             |                  |                   |                  |                   |
| T85-06010204     | 56-75             |                  |                   |                  |                   |
| T85-06010205     | 56-74             |                  |                   |                  |                   |
| T85-06010403     | 55-14             |                  |                   |                  |                   |
| T85-06020202     | 56-76             |                  |                   |                  |                   |
| T85-08000100W    | 60-1              |                  |                   |                  |                   |